1964

Trident

EDDIE LAVELLE

Digitized by the Internet Archive
in 2019 with funding from
LYRASIS and LYRASIS Members

https://archive.org/details/tridentthe1964onan

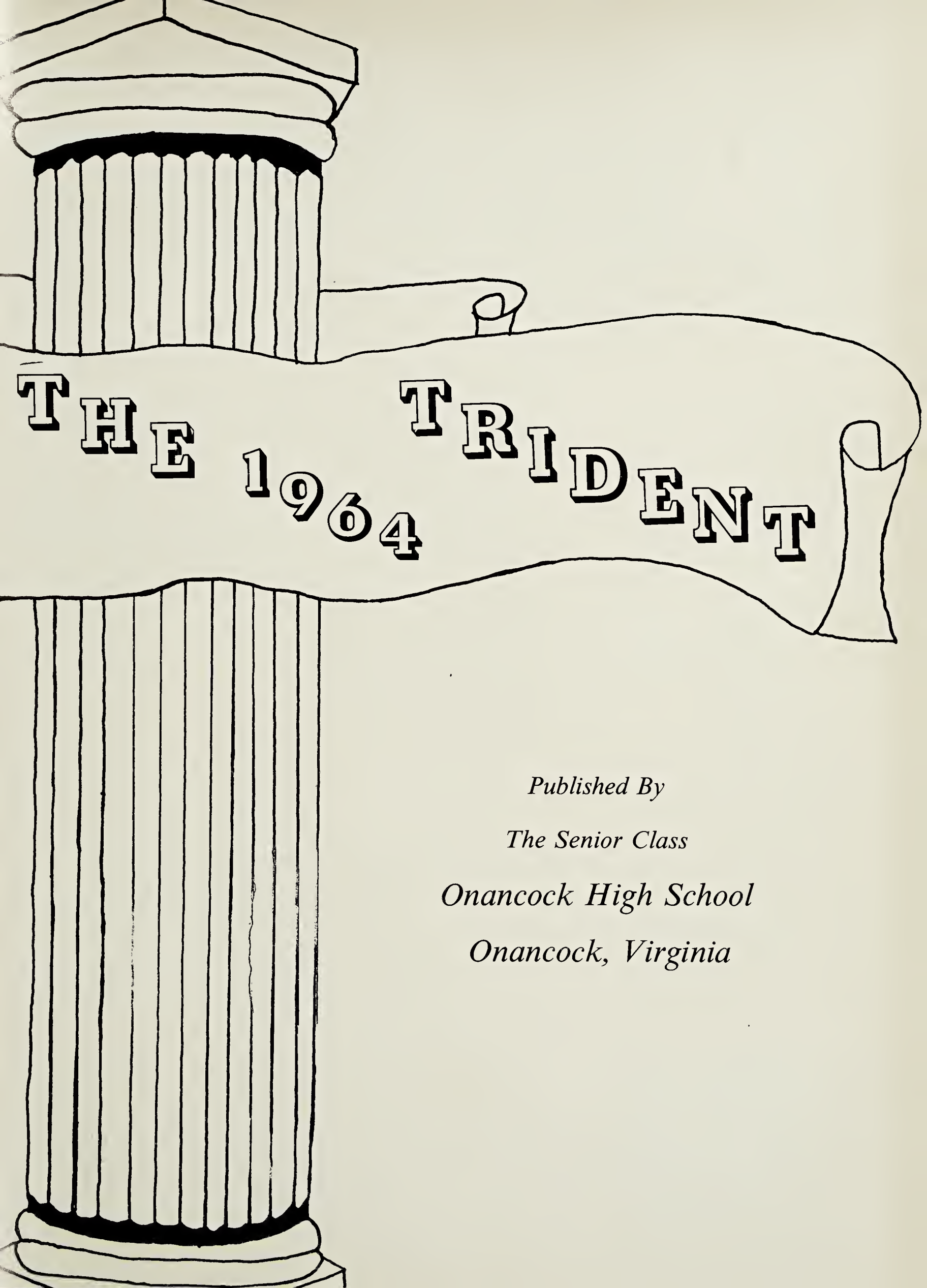

Published By

The Senior Class

Onancock High School

Onancock, Virginia

ANNUAL STAFF

EDITOR

Kim Miles

JUNIOR EDITOR

Trudy Davis

CO-EDITOR

Robin Milliner

CONTENTS

Dedication 4

Administration 5

Classes 11

Grades 49

Activities 55

Sports 65

Advertisements 77

Marie Pennewell

Nancy Senn

THE TRIDENT STAFF

A. Barber

J. Lavelle

K. Knopf

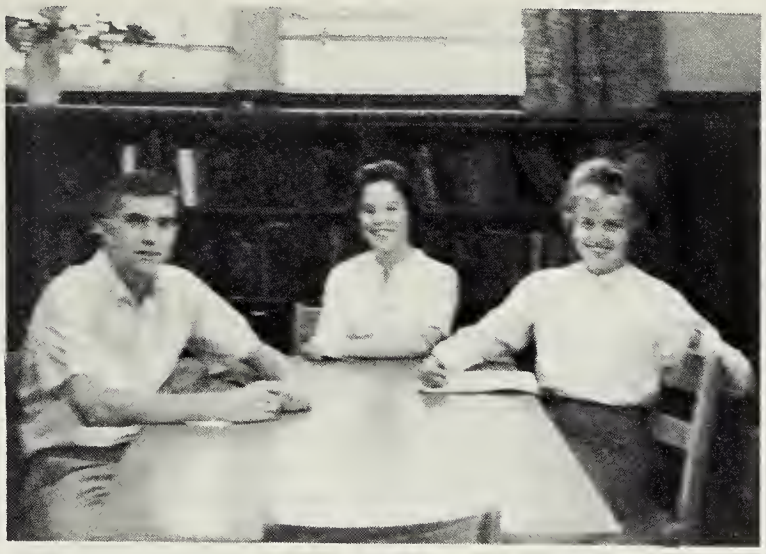

COPYWRITERS

B. Elliott

R. Drewer

F. Richardson

C. Sites

BUSINESS MANAGERS

L. Lassiter

M. Turlington

SOCIETY EDITORS

SPORTS EDITORS

J. Phillips

J. VanKestern

T. Engler

G. Parker

PHOTOGRAPHERS

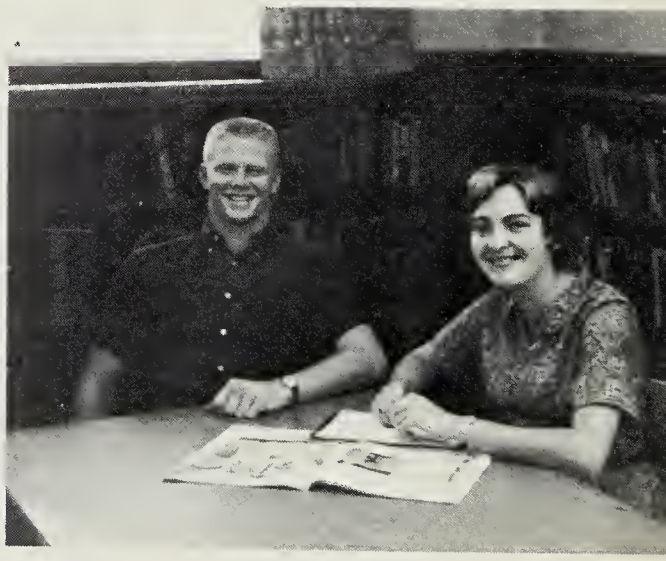

TYPISTS

C. Twyford

R. Smith

N. Ayres

P. Savage

J. Metcalf

D. Harmon

B. Moore

B. Valentine

N. Crosley

ARTISTS

DEDICATION

MR. WILLIAM C. CAREY

We, the Senior Class of 1964, hereby dedicate this edition of the TRIDENT to you, Mr. Carey, as a small token of the respect and admiration we have acquired for you in the past four years.

ADMINISTRATION

ONANCOCK SCHOOL BOARD

Mr. William Bagwell, Mr. H. Watson Twyford, Mr. Carlisle Williams, Sr.

Mr. Oliver C. Greenwood, Superintendent

Mr. William Waterfield, Mrs. Joan Shaw, Mrs. Betty Hopkins, Mr. C. M. Williams, Jr., Mrs. Lucy Phillips, Mr. Avery Lewis ABSENT.

Supervisors and Personnel of the Accomack County School Board Office

EARL G. HOPPES, OUR PRINCIPAL

You have been an excellent class. Four years have been far too short. It is my sincere wish that you will always look back on them as happy years, and that you will carry with you the same success in life that you have found here at school.

Earl G. Hoppes

DORIS BYRD, OUR SECRETARY

My wish for each of you is a life of happiness and success. It has been a joy being with you and working with you.

Doris Byrd

Billie Lou Barnes
Government
English

Winifred Belote
Eighth Grade

Lotta Booth
Mathematics

Bobby Budd
Latin
English

Margaret Bull
Home Economics

William Carey
Science

Mattie Chanley
Science
English

Lillian Derby
First and
Second Grades

Annie Dickenson
Eighth Grade

William Fitzgerald
U. S. History
Business

Gladys Fosque
Third and
Fourth Grades

William Hall
Industrial
Arts

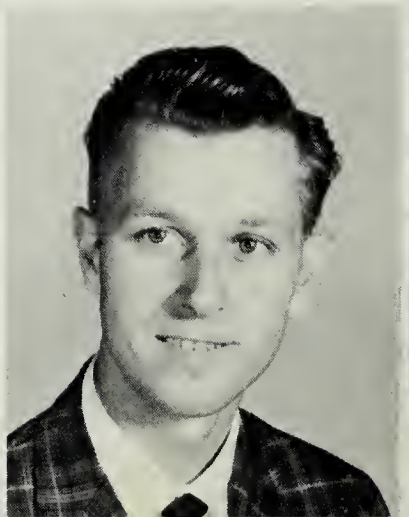

Henrietta Jacob
First Grade

Ruth Kellam
History
Physical Ed.

Mary E. Martin
Third Grade

Marie Pennewell
Guidance
Government
French

Velma Pennewell
Fourth Grade

Aileen Phillips
Librarian

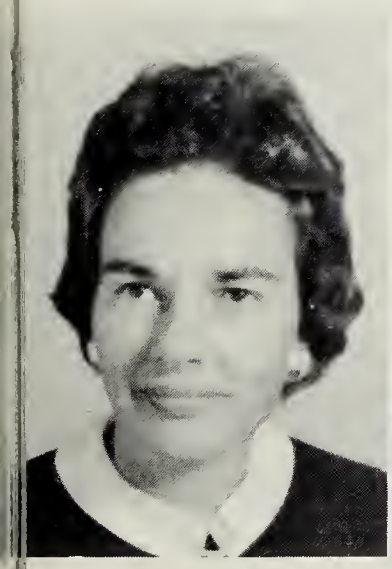

Nancy Senn
Business

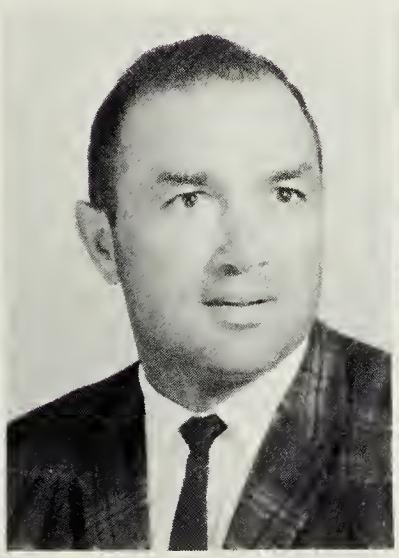

Trent Serini
Physical Ed.

Frances Stowe
Distributive Ed.

Margaret Taylor
Driver's Training

Mildred Twyford
Sixth Grade

Kathryn Warren
Fifth Grade

Dorothy Watson
Second Grade

Blanche Wright
Seventh Grade

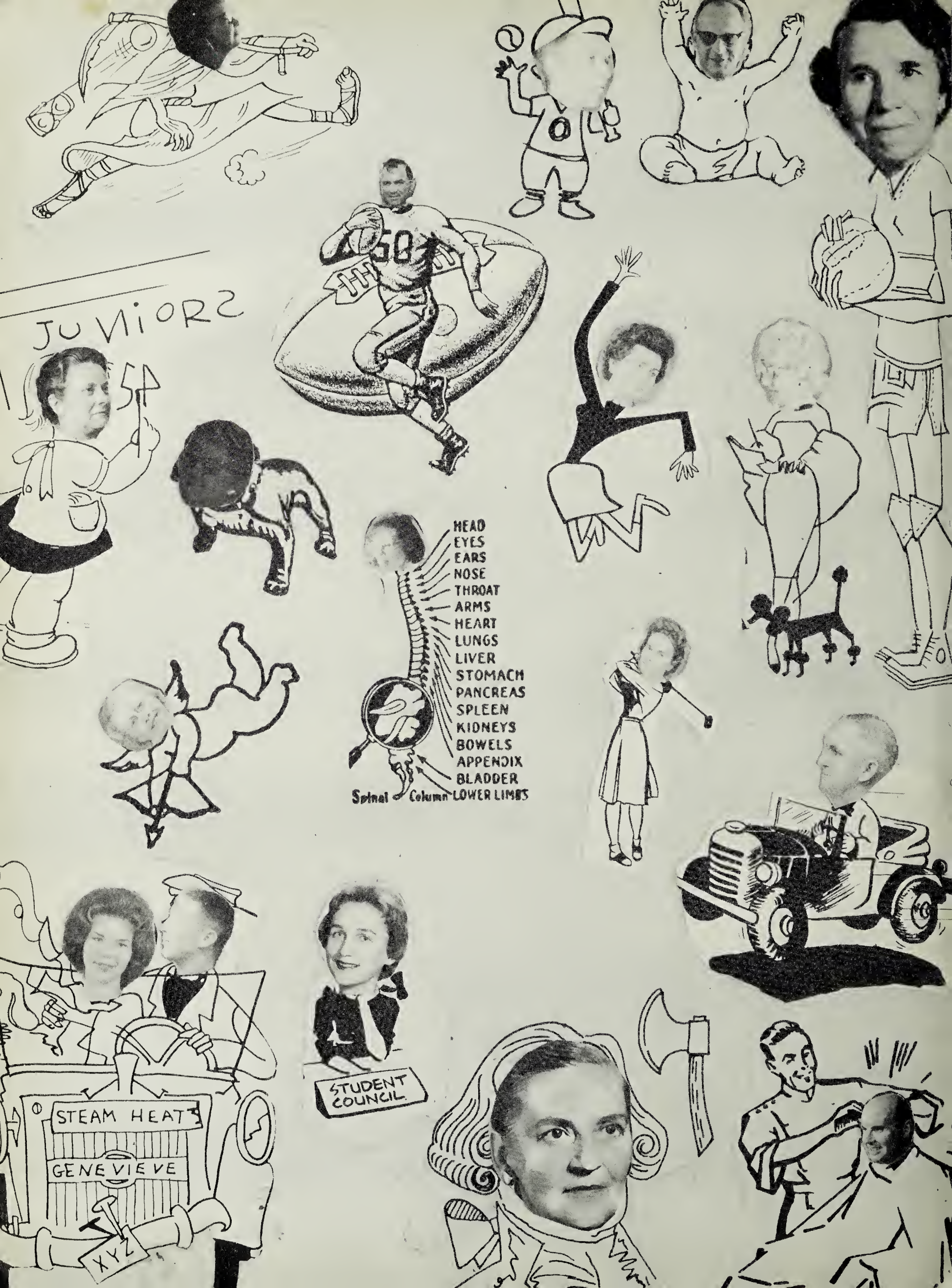
JUNIORS
HEAD
EYES
EARS
NOSE
THROAT
ARMS
HEART
LUNGS
LIVER
STOMACH
PANCREAS
SPLEEN
KIDNEYS
BOWELS
APPENDIX
BLADDER
Spinal Column
LOWER LIMBS
STEAM HEAT
GENEVIEVE
XYZ
STUDENT COUNCIL

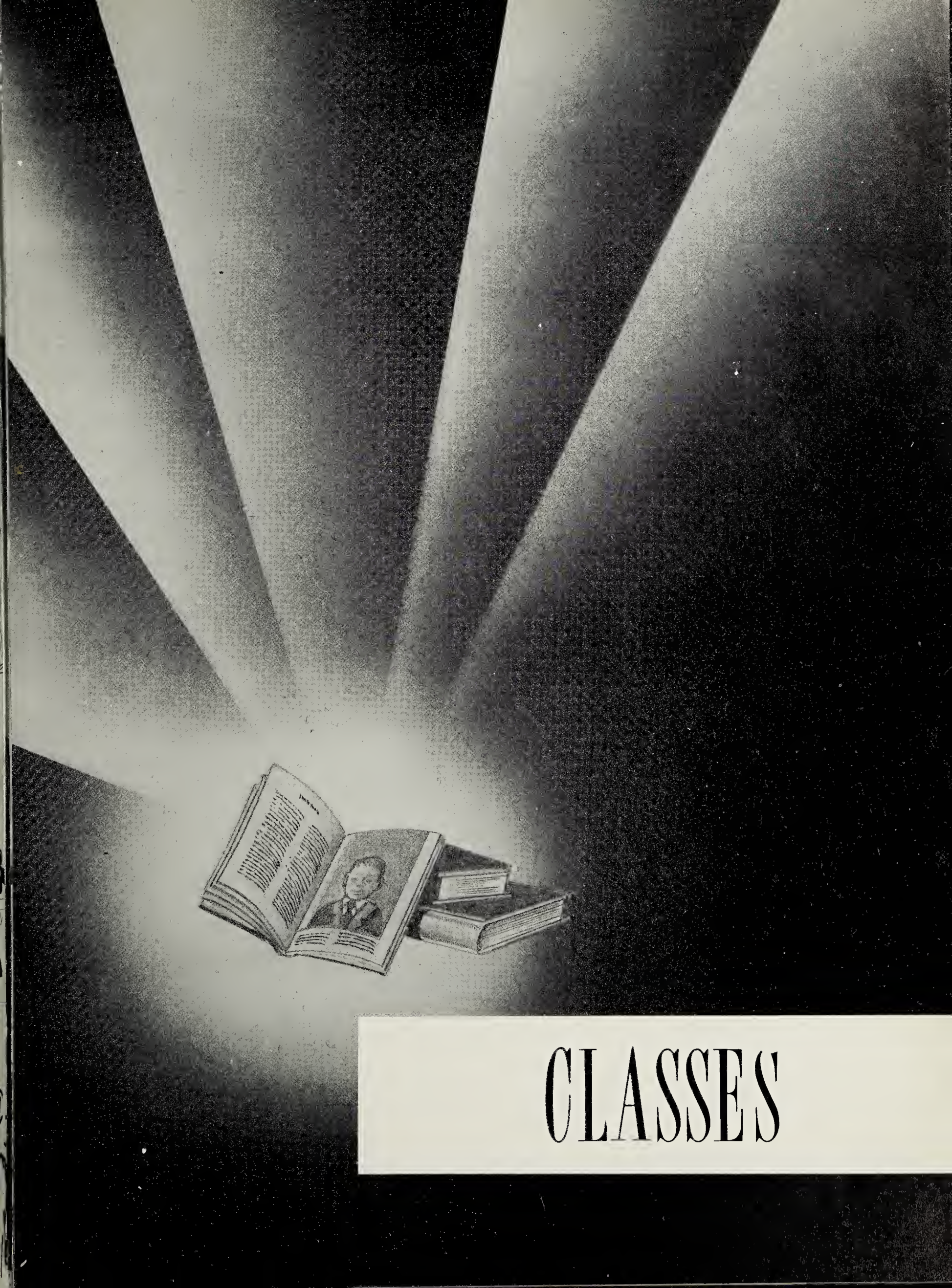

CLASSES

SENIOR OFFICERS

GEORGE TANKARD PARKER
"George"
President
Football 3,4; Track 1,2; Beta Club 3,4; Senior Play; Junior Play; Annual Staff 4.

MAXINE TURLINGTON
"Honey Bunch"
Vice President
FHA 1,2,3,4; Fed. Pres. 3; FHA Conv. 2; Tri-Hi-Y 2, 3,4, Reporter 3; District Chaplain 4; MGA 3; Beta Club 2,3,4; SCA Treas. 3; Class Pres. 2; Class V. Pres. 4; Basketball 1,2,3,4; Annual Staff 4; Junior Play.

JO ANN EDWARDS
"Jo"
Secretary
FHA 2,3,4; Tri-Hi-Y 2,3,4, Chaplain 3; Dist. Chaplain 3; Beta Club 2,3,4; Junior Play; Senior Play; Cheerleader 2,3,4, Co-Capt. 4; Softball 2; Soph. Secretary; Senior Secretary; French Club.

WILLIAM HERBERT VALENTINE
"Bear"
Treasurer
Football 1,2,3,4; Keep Va. Green Crew 3; Junior Play; Annual Staff 4; Senior Treasurer 4.

SOPHISTICATED SENIORS

NANCY MARIE AYRES
"Nancy"

Beta Club 2,3,4; FHA 2,3,4; Annual Staff 4; Beta Convention 4.

WILL ALBERT BARBER, JR.
"Albert"

Basketball 1; Beta Club 2,3,4; Keep Va. Green 3,4; Junior Play 3; Senior Play 4; Annual Staff 4; Ledger Star Spelling Bee 8th grade; French Club 4, President.

JOYCE ANN BARNES
"Joyce"

FHA 1,2,3,4; Tri-Hi-Y 1,2,3,4; D. E. 3.

EDWARD THOMAS BELOTE
"Educated"

Keep Va. Green 2.

SOPHISTICATED

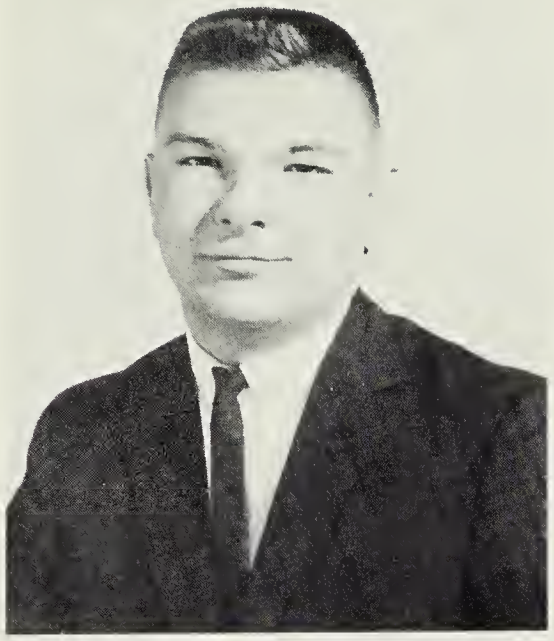

HERBERT THOMAS BELOTE
"Rose"

Football 1,2,3,4; Baseball 1,2,3,4; Basketball 1; Track 1,2; Keep Va. Green 3,4; Senior Play 4; Junior Play 3; Newspaper Staff 3; Annual Staff 4.

JACK WATSON BONNIWELL
"Jackie"

Football 2,3,4; Basketball 1,2,3; Track 1,2; Baseball 1; French Club 3.

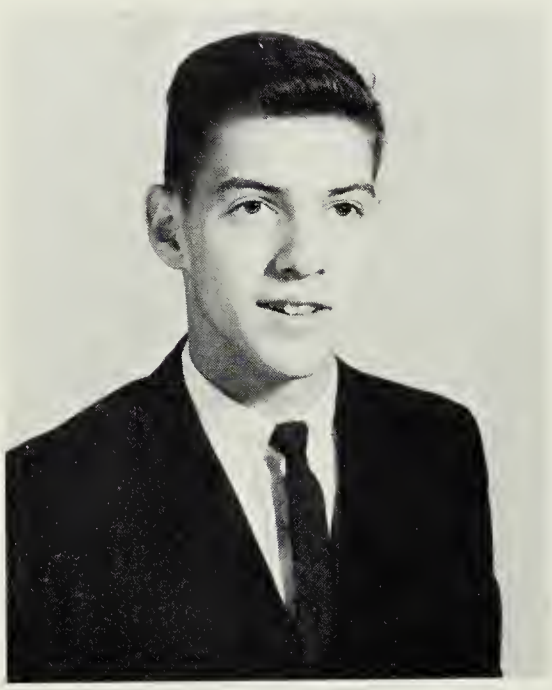

DAVID CHRISTOPHER BOSWORTH
"Chris"

Science Club 1,2; Basketball 3,4; National Honor Society 2,3; Beta Club 4; Honor Court 2; Latin Club 1,2; Chemistry-Physics Honor Society 2,3; Class President 3; Science Club President 2.

BARRY WAYNE COURTNEY
"Barry"

Keep Va. Green 3,4.

SENIORS

NADYA HILL CROSLEY
"Nod"

Tri-Hi-Y 2,3,4; F.H.A. 2,3,4; Junior Play; Annual Staff 4; D. E. Club 4; D. E. Treasurer 4; Class Vice-President 1.

GLENDA ANN CUSTIS
"Glenda"

Beta Club 2,3,4; Softball 3; Beta Club Secretary 4; Reporter 4.

HOWARD RONALD DOBSON
"Ronnie"

Junior Play.

ROSALIE DREWER
"Rosie"

Beta Club 2,3,4; Beta Convention 3,4; Junior Play; Tri-Hi-Y 2,3,4; F.H.A. 1,2,3,4; Newspaper 4; Annual Staff 4; Softball 2; F.H.A. Reporter 3.

SOPHISTICATED

ELIZABETH SUSAN ELLIOTT
"Betty"

Junior Play; F.H.A. 1,2; Newspaper Staff 3; Annual Staff 4; Softball 1,2.

TRESS EUGENIA ENGLER
"Madame Nhu"

Beta Club 2,3,4; Tri-Hi-Y 2,3,4; F.H.A. 1,2,3,4; Annual Staff 4; Newspaper Staff 3; Junior Play 3; Beta Club Convention 4.

DAMON ROYCE EVANS
"Runt"

Football Manager 1,2; Track Manager 2; Keep Va. Green 3; Junior and Senior Plays; D. E. 4.

GARY MILES EWELL
"Gary"

Football 1,2,3,4; Football King 4; Baseball 2,3,4; Keep Va. Green 3,4.

SENIORS

JUDITH RICHARDSON GUY
Mrs. "Billy Toot"

Basketball 1,2; Tri-Hi-Y 2; F.H.A. 1,2,3,4; Softball 1,2; D. E. Club 4; D. E. Reporter 4.

DONNA LYNN HARMON
"Runt"

Tri-Hi-Y 3,4; F.H.A. 1,2,3,4; Annual Staff 4.

HAZEL VERONICA JUSTICE
"V'roni"

F.H.A. 2,3,4; D. E. Club 4; D. E. Chaplain 4.

LINDA CAROL JUSTIS
"Linda C."

Basketball 1; F.H.A. 1; Annual Staff 4; Softball 1,2, 3; D. E. Club 3; D. E. Treasurer 3; D. E. State Officers Convention.

SOPHISTICATED

LINDA MAE JUSTIS
"Bernie"

F.H.A. 1,2,3,4.

RONNIE LEE JUSTIS
"Ronny Lee"

Keep Va. Green 3,4.

KAREN ANN KNOPF
"Frenchy"

Cheerleader 2,3,4; Co-Captain 4; Beta Club 2,3,4; Tri-Hi-Y 2,3,4; Vice President 4; F.H.A. 2,3, Chaplain 3, Fed. Reporter 3; SCA Secretary 2,3; Class Secretary 3; Basketball 1,2,3; Softball 1; Junior Play 3; Annual Staff 4; Newspaper Staff 4; Beta Convention 3,4; Senior Play 4.

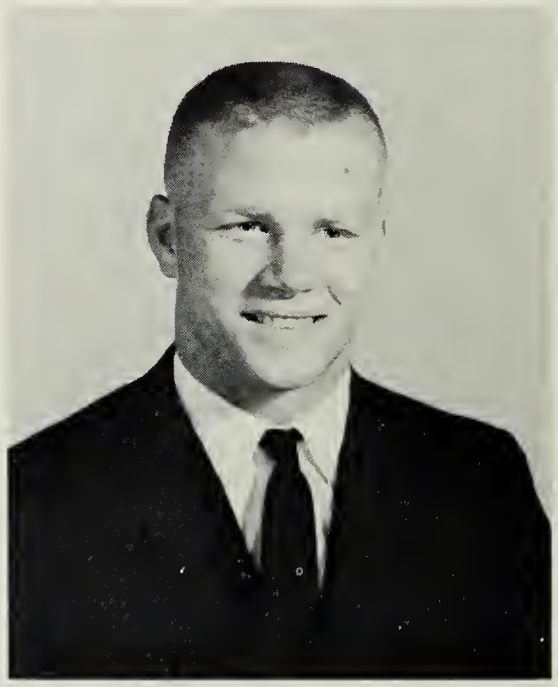

HERBERT ASHTON LASSITER
"Herbie"

Football 1,2,3,4; Baseball 1,2,3,4; Basketball 3,4; Golf 3,4; Beta Club 2,3,4; Beta Vice-President 3, President 4; Keep Va. Green 3,4; SCA 2,3,4; SCA President 4; Class Vice-President 1; Annual Staff 4; Football Co-Captain 4; Latin Tournament 1; Beta Convention 3,4.

SENIORS

EDWARD ROYAL LAVELLE
"Violet"

Football 1,2,3; Keep Va. Green 3.

JEAN BURDICK LAVELLE
"Bump"

Beta Club 2,3,4; Tri-Hi-Y 2,3,4, Treasurer 4; Newspaper Staff 4; Annual Staff 4; Class Treasurer 3.

JOHN EDWARD LAVELLE
"Gook"

D. E. 3; Football 1.

GARY SCOTT MARSH
"Mudd"

Football 1,2; Keep Va. Green 3,4; Newspaper Staff 3; Senior Play.

SOPHISTICATED

LANNY ROSS MASON
"Peaches"

Football 1,2; Keep Va. Green 4; D. E. 3, Secretary 3.

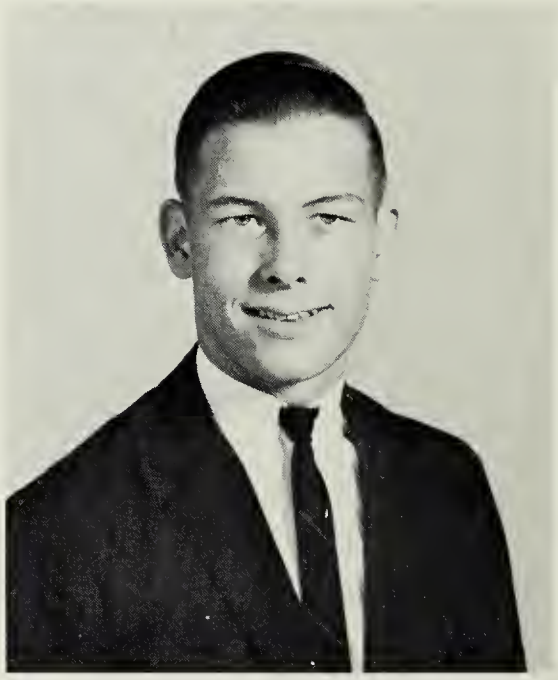

PRESTON LEE MEARS, JR.
"Pres"

Football 1,2,3,4; Keep Va. Green 3,4; Junior Play.

JOYCE ANN METCALF
"Cleo"

F.H.A. 1,2,3,4; Tri-Hi-Y 4; Annual Staff 4.

KEITH MATHIAS MILES
"Ernie"

Football 1,2,3,4; Baseball 1,2,3,4; Basketball 1,2,3, 4; Track 1,2,3,4; Beta Club 2,3,4; Keep Va. Green 3,4; Senior Play; Junior Play; Editor of Annual 4, Junior Editor 3; Annual Staff Reporter 1; Class Vice-President 3; S.C.A. Treasurer 2,4; Basketball Captain 3,4; Beta Convention 3,4.

SENIORS

ROBIN LEE MILLINER
"Robin"

Cheerleader 2,3,4, Co-captain 4; Basketball 2,3,4; Beta Club 2,3,4, Beta Convention 3,4; Senior Play 4; Junior Play 3; Tri-Hi-Y 2,3,4; Newspaper Staff 2,3; Annual Staff, Co-editor 4; Softball 2; Latin Tournament 1.

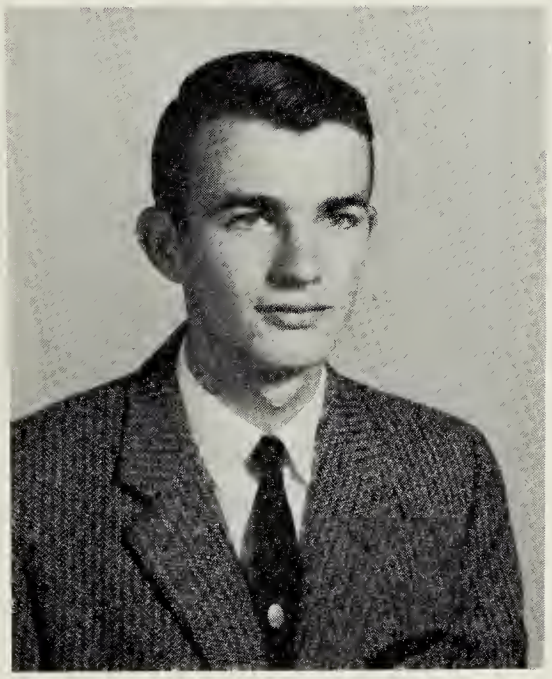

ROBERT EUGENE MOORE
"Hercules"

Track 1,2,4; Senior Play 4; Junior Play 3; Newspaper Staff 3,4.

DONNA JANE MORGAN
"Donna"

F.H.A. 2,3,4; D. E. Club 3.

ROSE ANN NEIDLINGER
"Ann"

Tri-Hi-Y 2,3,4, Secretary 2; D. E. 4; V.O.T. 3; Girls' Glee Club 3; Geog. Club 2.

SOPHISTICATED

BETTY JEAN NOTTINGHAM
"Petunia"

F.H.A. 1,2,3,4; D. E. Club 3,4.

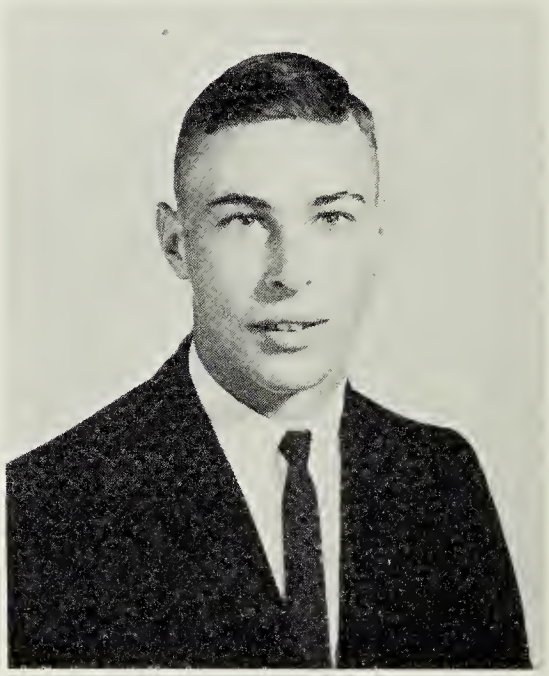

ARNOLD OBENSHAIN
"Arnold"

Keep Va. Green 3,4; D. E. Club 3.

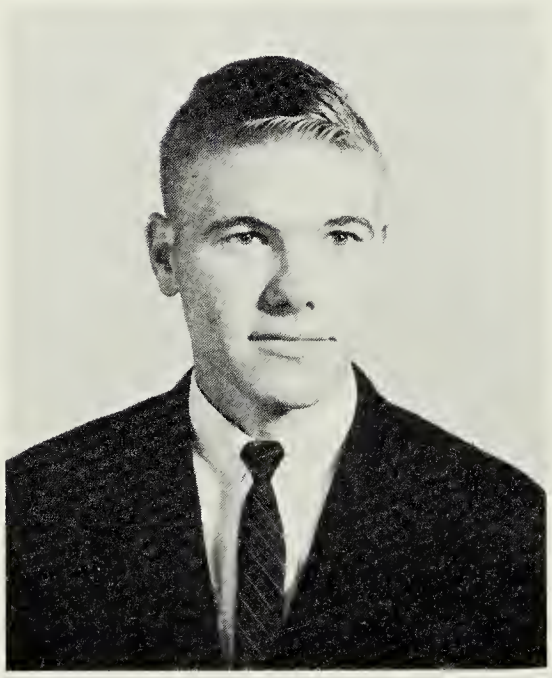

DANNY MARSHALL PAYNE
"Danny"

Baseball 2,3,4; Basketball 1,2,3,4; Beta Club 2,3,4; Senior Play 4; Annual Staff 4; Vice President 2.

CHARLES JACK PHILLIPS
"Jack"

Football 1,2,3,4, Co-Captain 3,4; Baseball 1,2,3,4; Keep Va. Green 4; Junior Play 3; Annual Staff 4; Class President 1.

SENIORS

SHARON LYNNETTE READE
"Dinky"

Basketball 1; Beta Club 3,4; Junior Play; Senior Play; Tri-Hi-Y 4; F.H.A. 1,2,3,4; Newspaper Staff 3,4, Co-Editor 4; Annual Staff 4; Softball 1,2,3,4.

ELIZABETH FAITH RICHARDSON
"Faith"

Beta Club 2,3,4, Secretary 3, Treasurer 4; Junior Play; Senior Play; Softball 2,3, Co-Captain 3; S.C.A. 2,3, 4, Representative 2,3,4; Tri-Hi-Y 2,3,4, Treasurer 3, Reporter 4; Class President 3; Newspaper Staff 4; Annual Staff 4.

PEGGY ANN SAVAGE
"Peg"

F.H.A. 1,2,3,4; Tri-Hi-Y 3,4; Beta Club 3,4; Class Reporter 2; Annual Staff 4.

MARY PAUL SCOTT
"Paul"

F.H.A. 1,2,3,4; Newspaper Staff 4.

SOPHISTICATED

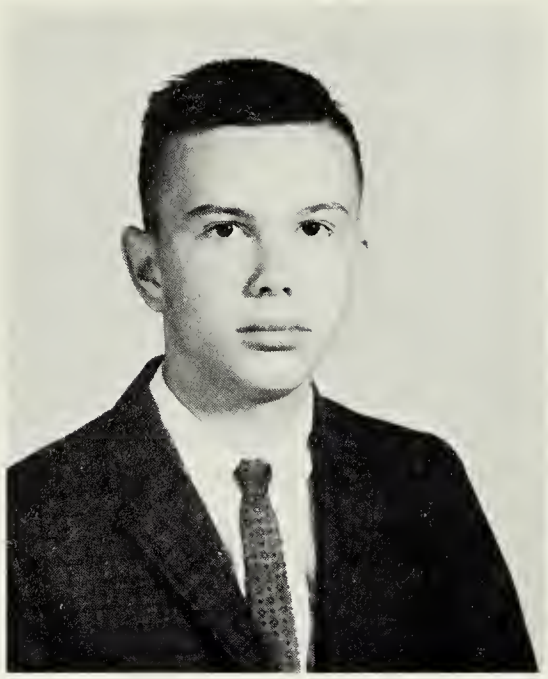

SONNY RAY SHRIEVES
"Nuki"

D. E. Club 1.

WILLIAM HAROLD SHRIEVES
"Red"

Keep Va. Green 3; Newspaper Staff 3.

CAROLYN JOYCE SITES
"Carolyn"

Tri-Hi-Y 2,3; F.H.A. 2,3; D. E. Club 4, Vice-President 4; Annual Staff 4; Treasurer 2.

RUDY LEE SMITH
"Rudy"

Keep Va. Green 3; Beta Club 3,4; Annual Staff 4; French Club 3.

SENIORS

CAROL ANN TWYFORD
"Cat"

Beta Club 2,3,4; Beta Club Convention 3,4; F.H.A. 2, 3,4, Vice-President 2, President 3; F.H.A. State Convention 2; Junior Play; Softball 1; Annual Staff 4.

JO ANN VAN KESTEREN
"Goldie"

Cheerleader 1,2,3,4; A.C.A. 1,2,3,4; Cheerleader Co-Captain 4; Football Queen 4; Basketball 1,2,3,4, Co-Captain 4; Softball 1; Beta Club 2,3,4, Beta Convention 3,4; F.H.A. 1,2,3,4, Songleader 2; Tri-Hi-Y 2, 3,4, Vice-President 3, President 4, M.G.A. 2,3; S.C.A. Vice-President 4; Class Secretary-Treasurer 1; Annual Staff 4; Junior Play; Senior Play.

MARGARET ANN WATKINSON
"Moggie"

Basketball 1,2,3,4, Co-Captain 3; Softball 1,2; F.H.A. 1,2,3,4.

CONNIE MAE WILLIAMS
"Connie"

Tri-Hi-Y 1,2,3,4; F.H.A. 1,2,3,4; D. E. Club 4, Secretary 4; Newspaper Staff 1.

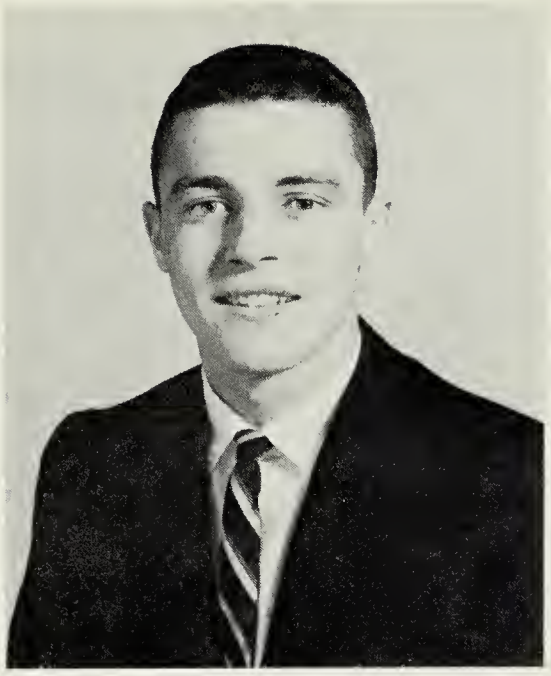

THOMAS WAYNE WILLIAMS
"Beef"

Keep Virginia Green Crew 3; Football 1,2,3,4; Basketball 3,4.

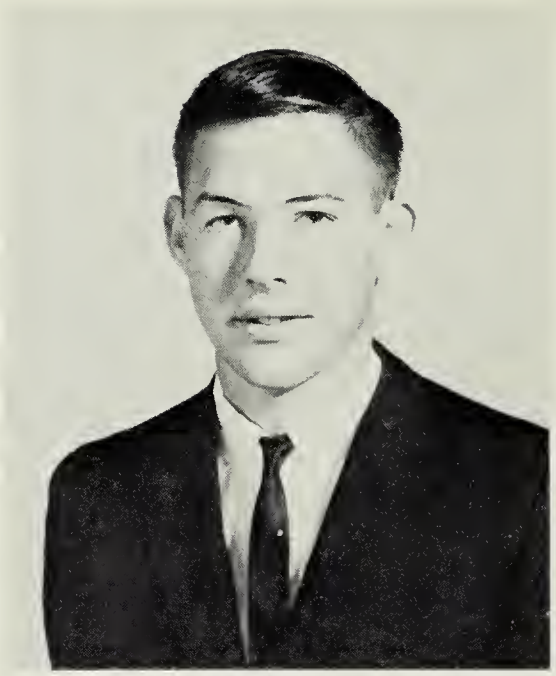

JOHN EDWARD WIMBROW
"Frog"

Football 2; Keep Virginia Green Crew 3; Newspaper Staff 3.

SCENE OF SILLY SENIORS

SENIOR CLASS HISTORY

It's June, 1964, and soon O.H.S.'s beloved Seniors will be saying fond good-byes to the Old Alma Mater. As memories flood back to mind, we are lost in a whirl of reminiscence. Let's retrace the steps of these mature, august scholars, say four years ago.

In the fall of 1960, Onancock High School opened its doors to receive one of the rowdiest and most talkative classes in its history. Our two homeroom teachers, Miss Poarch and Mr. Carey, put into motion the wheels of education in the minds of us bewildered Freshmen. We selected our first class officers--President, Jack Phillips; Vice-President, Hal Lassiter; Secretary-Treasurer, Jo Ann Van Kesteren; and Reporter, Jo Ann Edwards. Jo Ann Van Kesteren was selected as cheerleader. An envied few attended the Athletic Ball. This year Mrs. Wood took Robin Milliner, Hal Lassiter, and Kim Miles to the Latin tournament in Norfolk.

After a superb summer vacation, we returned to the Ivy Halls of learning with Mr. Carey and Miss Poarch directing this group of "wise fools." As Sophomore officers we elected--President, Maxine Turlington; Vice-President, Danny Payne; Secretary, Jo Ann Edwards; Treasurer, Carolyn Sites. Nadya Crosley, Faith Richardson and Carolyn Sites joined us as Brenda Byrd and Bill Harrison left to attend other schools. Karen Knopf, Robin Milliner, and Jo Ann Edwards were chosen cheerleaders. Girls joined the Tri-hi-y and many became new members of the Beta Club.

It was September, 1962, and as "Jolly Juniors" we anticipated one of the best years yet. Mrs. Marie Pennewell and Mrs. Nancy Senn took over as homeroom teachers. Kim Miles was selected to serve as Junior Editor on the annual staff. Faith Richardson was elected Class President; Vice-President, Kim Miles; Secretary, Karen Knopf; and Treasurer, Jean Lavelle. Many Juniors assisted in the publication of the "Parchment," the O.H.S. newspaper. Just before Thanksgiving our cherished class rings arrived. On a wintry night in March our Junior play, "Boarding House Reach," was presented and was proclaimed a "smashing success." Beta Club members attended a spring convention in Richmond. On May 18, "Swinging in the Spring" was presented and was unanimously called the "most fabulous Prom ever" at Onancock High School. Shortly afterwards, we lost Dorothy Johnson, Judy Baggett, and Sylvia Johnson to the cause of matrimony. We thus closed the door on another wonderful year.

We entered high school a bit more sophisticated in September, under the guidance of Mrs. Pennewell and Mrs. Senn. For the last year we elected George Parker, Class President; Maxine Turlington, Vice-President; Jo Ann Edwards, Secretary; and Bill Valentine, Treasurer. The ordering of name cards, invitations, and thank-you notes impressed graduation on our minds. This year Chris Bosworth, Rose Ann Niedlinger, and Ronnie Dobson joined our class. Preparing the annual, the Trident, took up the main portion of the year. Seniors attended their last Athletic Ball, saying a farewell to their high school sports careers. Our Senior play, "You'll Die Laughing," was presented under the direction of Mr. Robert Budd. After the beautiful prom given by the Juniors, the arrival of caps and gowns, and exams, graduation signaled the end of the best years of our lives.

To the entire faculty, who have shown us patience and understanding, we are grateful and appreciative. To our high school friends we leave echoes of our laughter and the fond memories of our school days together.

In 1952 this shy and unlearned group was blinded by the tasks ahead of them; in 1964, twelve years later, we are indeed blinded by the unknown path to the future.

Jo Ann Edwards
Historian

BEST LOOKING
Jo Ann E., George, Jo Ann V. K.

MOST ATHLETIC
Kim Miles and Jo Ann V. K.

MOST COURTEOUS
Faith, Tommy W., Jean

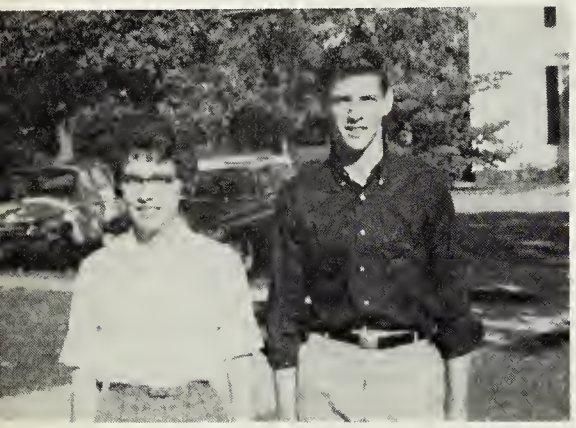

MOST LIKELY TO SUCCEED
Faith and Chris

MOST MISCHIEVOUS
Bill V. and Mary Paul

BEST ALL AROUND
Karen, Hal, Jo Ann V. K.

THE SENIORS'

MOST POPULAR
Karen, Hal, Jo Ann V. K.

BEST DRESSED
Danny and Robin

NEATEST
Carol Ann and Danny

BEST NATURED
Tommy W., Mary Paul, Sonny

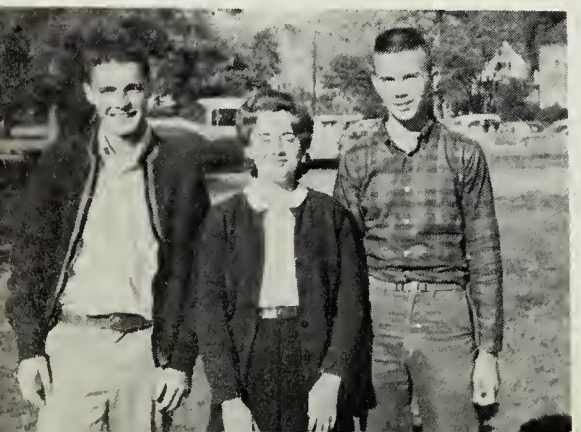

WITTIEST
Bill V. and Jo Ann V. K.

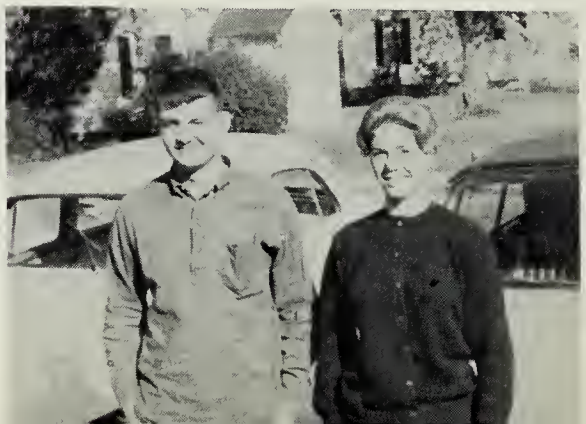

MOST STUDIOUS
Albert and Faith

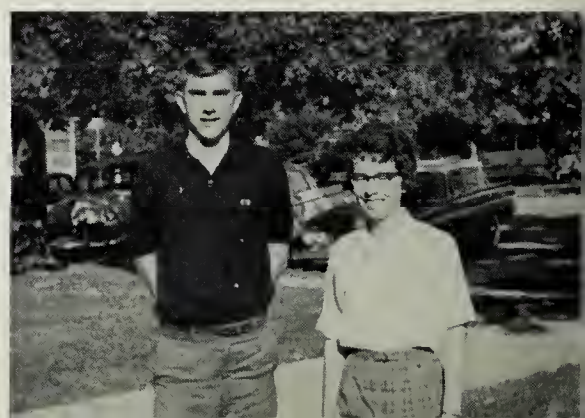

BIGGEST FLIRTS
Tommy B., Robin

BEST PERSONALITY
Jo Ann E., Tommy W.,
Jo Ann V.K., Karen

MOST TALENTED
Donna, Hal

MOST IN LOVE
Sharon, Lanny

NOISIEST
Bobby M., Donna, Lanny

FRIENDLIEST
Tommy W., Sharon,
Jo Ann E., Danny

HALL OF FAME

CUTEST
Nancy, Gary E.

QUIETEST
Rudy, Joyce M.

BEST DANCERS
Karen, Tommy B.

MOST INDEPENDENT
Eddie L., Jean, Jack L.

MOST LOYAL
Nadya, Faith, Jack P., Barry

MOST ORIGINAL
Tress, Preston

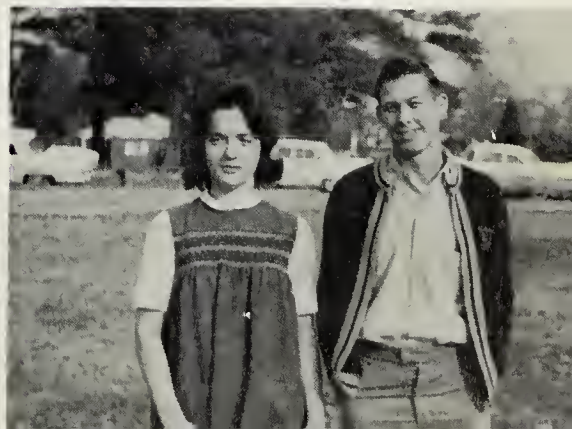

CLASS PROPHECY

June 1974

Dear Mrs. Pennewell and Mrs. Senn,

It hardly seems possible that ten years have passed since the class of 1964 was together at O.H.S. I, being a house mother at Vassar College, am chaperoning a group of girls to Fort Lauderdale for spring vacation, when who should I run into at the Daytona Beach Raceway, but Arnold Obenshain. He has just won his fourth 500 and now is tied with that other speedster Gary Marsh.

As I was on my way to dinner, I happened to meet another classmate Robin Milliner, who is a math professor at the University of Miami and is here on a vacation also. She said she had seen Jack Phillips recently, who is catcher for the Yankees. He is here for training.

The famous Saturday Club, headed by Tommy Belote, has spread throughout the U. S. very rapidly. The members Hal Lassiter, Gary Marsh, Bill Shrieves, John Wimbrow, Eddie Belote, Bill Valentine, Eddie Lavelle, and Preston Mears have done a marvelous job in promoting the standards to become a member.

Danny Payne, once a basketball player for Onancock, has joined the Globetrotters.

Jean Lavelle, who loved physics so well, is Professor of Physics at William and Mary.

Mary Paul Scott, Nancy Ayres, Nadya Crosley, and Connie Williams are living in New York City and are operating their own beauty salon. Some of the main cosmetics in their salon are being created by Tress Engler.

Sonny Shrieves and Lanny Mason have just opened another used car lot. This one is located in Baltimore near Jack Lavelle's Rambler Specialty Shop.

I heard Margaret Ann Watkinson is helping Mrs. Taylor coach the Atlantic basketball team. I hope she likes them better now than before.

Kim Miles is star quarterback for the Giants. If you watch T.V., you will see that same number 12.

Karen Knopf, who is now co-owner of Floyd Memorial Hospital in Philadelphia, is also Vice-President of the Corvett Industry.

I got a letter the other day from Faith Richardson, who is the chief doctor and missionary to the Ubangie Tribe in Africa.

Albert Barber has just completed his second edition of "How to Spell", and Chris Bosworth has just started writing pamphlets on "How to Do Good on College Boards."

Rose Ann Niedlinger bought out Cliff Marsh and opened her own jewelry store in Onancock.

Bobby Gene Moore has become a chief horticulturist for a flower firm in London, and Betty Elliot is also there as medical advisor to Queen Elizabeth.

Rosalie Drewer has gained 180 pounds and now travels all over the world as the fat lady for the Barnum and Bailey Circus.

George Parker is now racing Ferraries on the Grand Prix Circuit. He will be racing in Monte-Carlo next week.

Rudy Smith and Donna Morgan are chief executives for General Electric in New Jersey.

Barry Courtney and Jo Ann Edwards are co-owners of Crabs Unlimited Inc. in Chesconnessex, Virginia.

Bill Valentine, better known as Billy the Bomber, has just lost his license for the third time and is getting ready to serve his second sentence in Sing-Sing for finally succeeding in blowing up the Tasley Fair Grounds.

Damon Evans has invented get tall pills and is now 7 ft., and Betty Jean Nottingham has invented Betty's Reducing Pills and now weighs 110 pounds.

Donna Harmon is working in California for Walt Disney drawing Donald Duck cartoons.

Peggy Savage, Carol Ann Twyford, and Carolyn Sites are secretaries to the Ambassador to New Zealand.

Sharon Reade and Glenda Custis are now head nurses on the Ben Casey Show.

Judy Guy, Linda Mae Justis, Veronica Justice, and Joyce Metcalf are happily married and are all still living on the Eastern Shore.

I saw an advertisement in the paper the other day for special pine wood cabinets made by Ronnie Dobson.

I also heard that Linda Carol Justis has opened a restuarant across the road from Forks Grill, where we always went for a snack after school.

Jack Bonniwell is a jet pilot in the Air Force and is stationed in Japan.

Gary Ewell has become President of the Chase Manhattan Bank in New York City.

Maxine Turlington and Tommy Williams have built a new William's Funeral Home to replace the old one.

Joyce Barnes is knitting sweaters for the Pandora Company.

If you like to hunt, Ronnie Justis will be glad to be your guide on an African Safari.

I hope I will be able to write more often during the next ten years and give you more news about the Seniors of '64.

Sincerely,

Jo Ann Van Kesteren
Bill Valentine

LAST WILL

We, the Senior Class of Onancock High School of 1964, being of sound mind, now write and declare this our last will and testament, hereby revoking all previous heretofore made by us.

Section 1

Article I	To Mr. Hoppes we will our deepest respect for retaining his sanity through four years of trials and tribulations.
Article II	To the faculty we will our heartfelt admiration for the completion of a job hitherto considered impossible--the education of idiots.
Article III	To the Juniors we will our ability to befuddle, confuse, and exasperate parents, teachers, and friends.

Section II

Article 1	Bill Valentine wills his ability to raise cain and his drivers licenses to Buck Boggs.
Article II	Nancy Ayres wills her ability to meet handsome sailors to Gloria Johnson.
Article III	Bobby Moore wills his weight-lifting set and his romantic techniques to Hilton Melson.
Article IV	Damon Evans wills his elevated shoes to John Hurlbut.
Article V	Tommy Belote wills his A. A. Card to Eddie Justis.
Article VI	Lanny Mason wills his Charles Atlas body to Clifton Dize.
Article VII	Maxine Turlington wills her short legs to Jenny Custis.
Article VIII	Bill Shrieves, Jack and Eddie Lavelle will their ability to shoot out street lights to Leo Chandler.
Article IX	Mary Paul Scott wills her club for beating off Central boys to Donna Briggs.
Article X	Betty Elliott wills her witty remarks to Pookie Tayor, providing she uses them at the proper time.
Article XI	Carolyn Sites leaves her telephone number to Tommy Custis, providing he calls her once a week.
Article XII	Tress Engler wills her wild and wooley ways to Sharon Weaver.
Article XIII	Faith Richardson wills her ability to be teacher's pet to Meg Steele.
Article XIV	Donna Morgan wills her brother Gene to Cora Sue Scott.
Article XV	Jo Ann Van Kesteren wills her love for parties to Joan Twyford, providing she attends all the big ones.
Article XVI	Donna Harmon wills her figure to Gwenda Kellam.
Article XVII	Jo Ann Edwards wills her sister Joan to Wayne Fitchett.
Article XVIII	Judy Guy wills her bridal gown to Gayle Harrison in hopes that she may use it some day.
Article XIX	Jean Lavelle wills her scientific mind to Trudy Davis.
Article XX	Rudy Smith wills his speed in typing to Jimmy Phillips.
Article XXI	Tommy Williams wills his memories of their childhood days to Joy Milliner.
Article XXII	Kim Miles wills his inflated ego to Tommy Duncan.
Article XXIII	Connie Williams wills her spot as "Head Waitress" at the Grill to Billie Raye Kiper.
Article XXIV	Peggy Savage wills her ability to skip school to Kay Wescott.
Article XXV	Rosalie Drewer wills the memories of those Ocean City parties to Kitty James.
Article XXVI	Albert Barber wills his love for Bobby Gene to Bill Daley.
Article XXVII	George Parker wills his "Speed and Body Shop" to Bobby Cobb.
Article XXVIII	Betty Nottingham wills her excess weight to Betty Adkins.
Article XXVIX	Hal Lassiter wills his ability to have "blazing" parties to Francis Hart.
Article XXX	Gary Marsh wills his ability to get along with Mr. Fitzgerald to Gregg Russell.
Article XXXI	Linda Mae Justis wills her perfect attendance record to Marguerite Formyduval.
Article XXXII	Jack Bonniwell wills his big mouth to Mike Key and Joyce Custis.
Article XXXIII	Joyce Metcalf wills her never-ending smile to Connie Mears.
Article XXXIV	Ronnie Dobson wills his quiet ways to Robby Custis, providing he uses them sometime.

AND TESTAMENT

Article XXXV	Karen Knopf wills her love for Corvettes to Martha Russell.
Article XXXVI	Barry Courtney wills his ski rope to Jimmy Justis.
Article XXXVII	Preston Mears wills his secret for having a good time at the Legion Hall to Darlene Nock.
Article XXXVIII	Linda C. Justis wills her ability for driving carefully to softball games to Diane and Pauline Lilliston.
Article XXXIX	Jack Phillips wills his "golden toe" to Ricky Savage, providing he makes four extra points per game.
Article XL	Arnold Obenshain wills his duck blind to Wayne Greene.
Article XLI	Robin Milliner wills her torch for a certain someone to her sister Jo Ann in hopes that she will have better luck.
Article XLII	Sharon Reade wills her latest book HOW TO CATCH A CENTRALITE to Jeannine Fonda.
Article XLIII	Veronica Justis wills her page-boy hairdo to Joyce Parker.
Article XLIV	Chris Bosworth wills his ability to make straight A's to Barry Rew.
Article XLV	Margaret Ann Watkinson wills her position in basketball to Doris Mae Elliott.
Article XLVI	John Wimbrow leaves his Saturday Club card to Larry Williams.
Article XLVII	Danny Payne just wants to leave.
Article XLVIII	Rose Ann Niedlinger and Joyce Barnes will their quiet and friendly ways to Kathy Williams and Karen Martin.
Article XLIX	Gary Ewell wills his ability to get his name in the sports news to Alfred Shrieves.
Article L	Eddie Belote wills his taxi-cab service "For Females Only" to Steve Van Kesteren.
Article LI	Ronnie Justis wills his way with girls to Jimmy Milliner.
Article LII	Glenda Custis wills her ability to hook those Parksley boys to Ethel Sue Bundick.
Article LIII	Nadya Crosley wills her ability to get flustered to Nancy Loflin.
Article LIV	Carol Ann Twyford wills her talking speed of 300 words a minute to Bonnie Williams.

Testators

Sharon Reade
Bill Shrieves

SENIOR SNAPS

JUNIOR CLASS OFFICERS

TREASURER
Kitty James

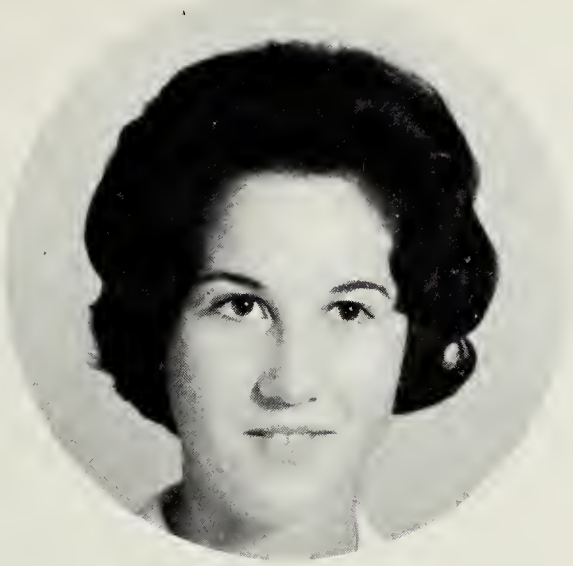

PRESIDENT - Trudy Davis

SECRETARY
Mary Catherine Taylor

V-PRESIDENT
Joy Milliner

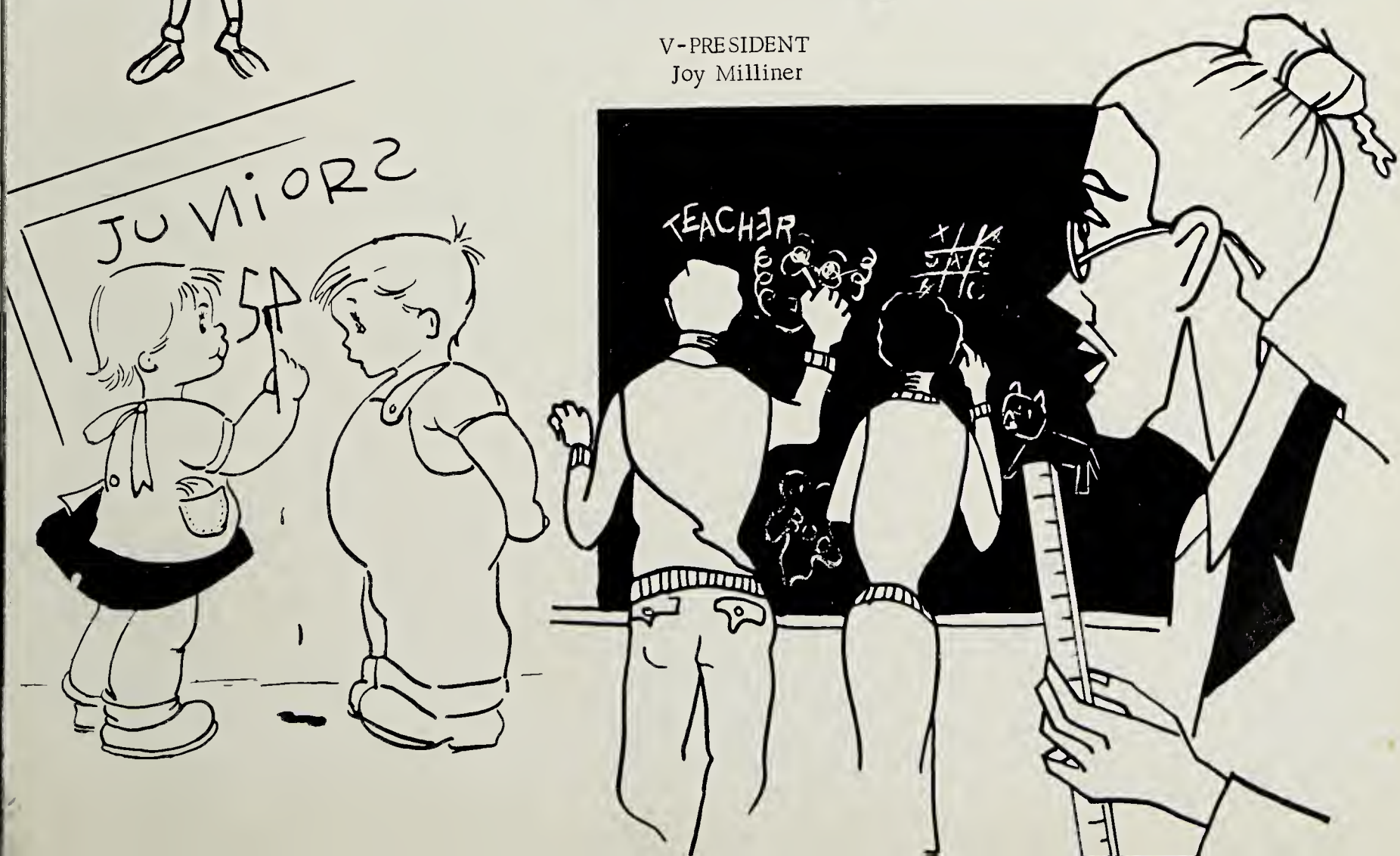

JOLLY

Betty Adkins

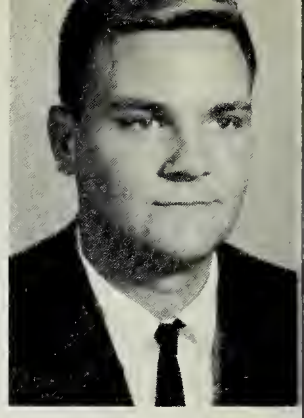

Bobby Cobb

Ann Amos

Skipping Class

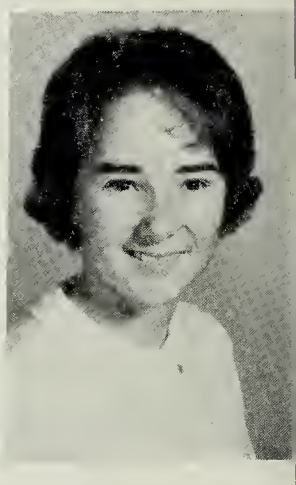

Jenny Custis

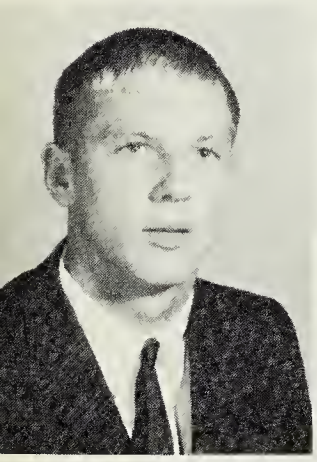

George Boggs

Strong roof, isn't it?

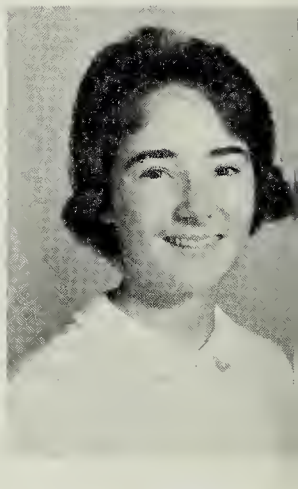

Joyce Custis

Donna Briggs

Leo Chandler

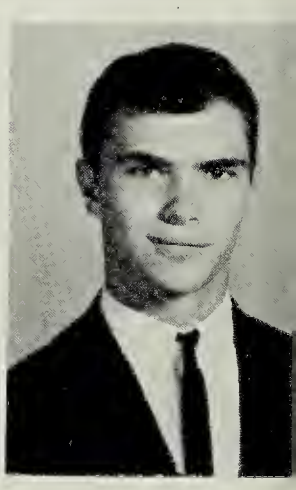

Robby Custis

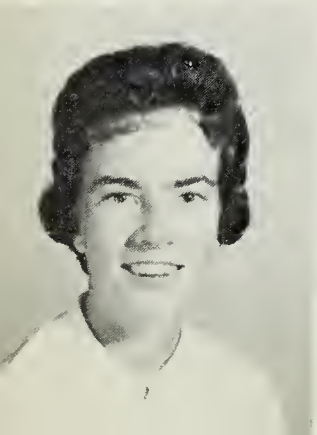

Sue Bundick

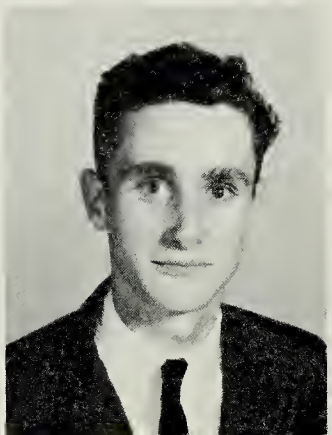

Tommy Custis

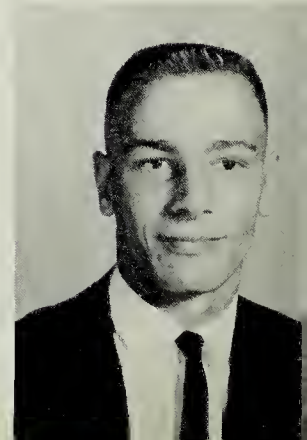

JUNIORS

Bill Daley

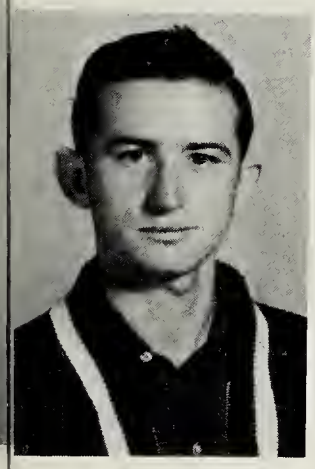

Clifton Dize

Tommy Duncan

Doris Elliott

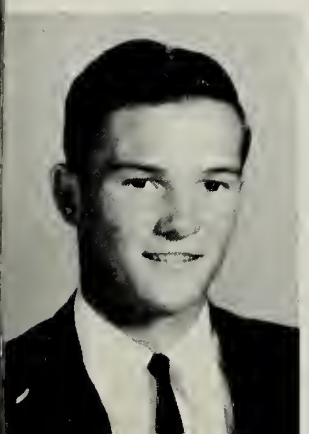

Wayne Fitchett

Ye Olde Quonset Hut

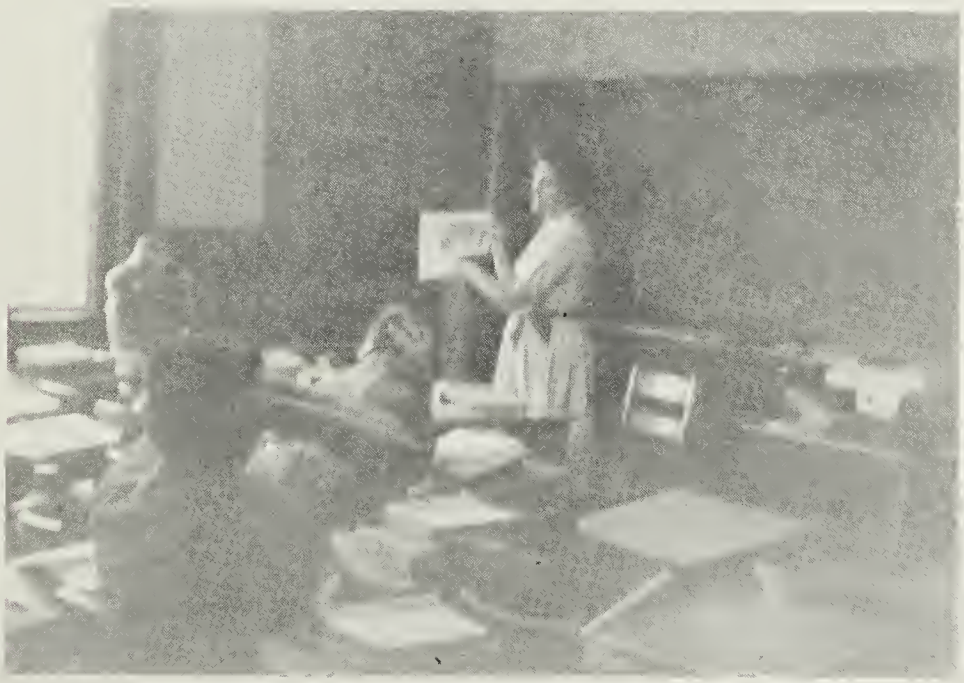

Why are you holding your ears?

Jeannine Fonda

Marguerite Formyduval

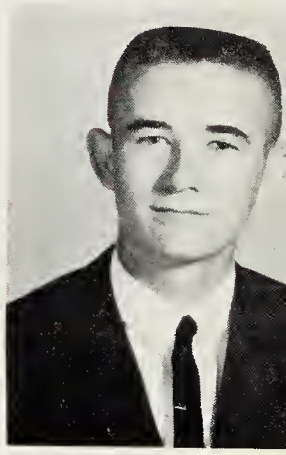

Wayne Greene

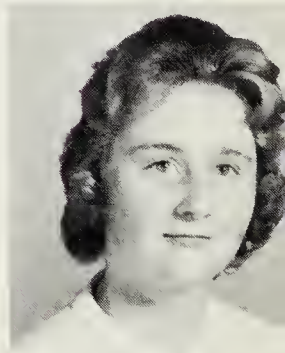

Gayle Harrison

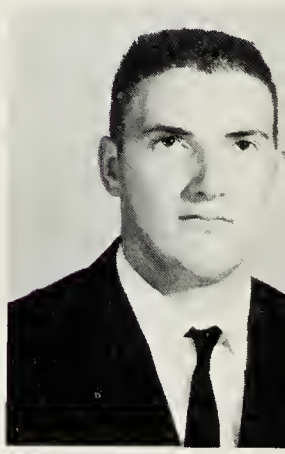

Francis Hart

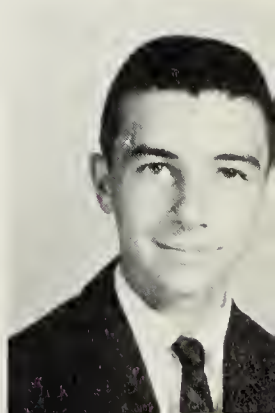

John Hurlbut

JOLLY

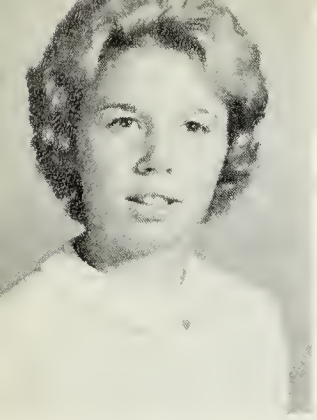

Gloria Johnson

Dianne Lilliston

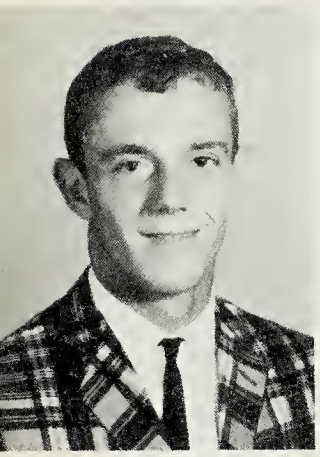

Eddie Justis

It looks pretty, but oh, what an odor!

Pauline Lilliston

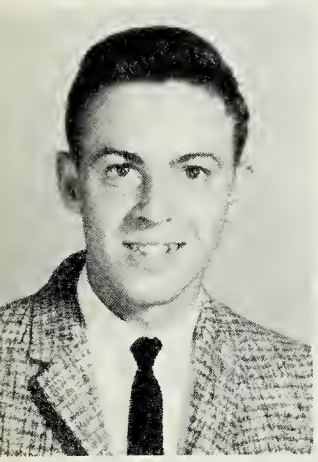

Jimmy Justis

The Devil's Den

Nancy Loflin

Gwendolyn Kellam

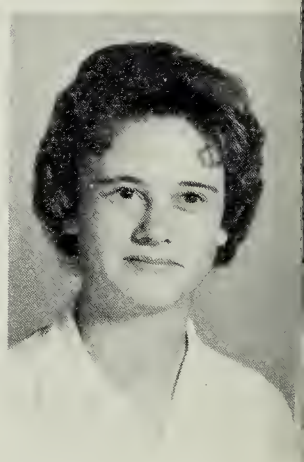

Karen Martin

Billie Raye Kipel

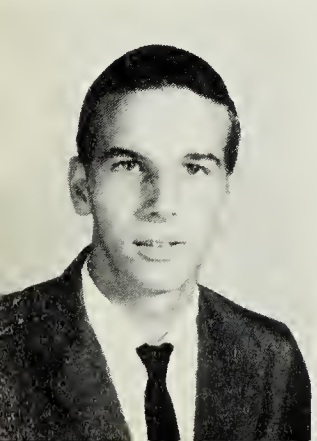

Mike Key

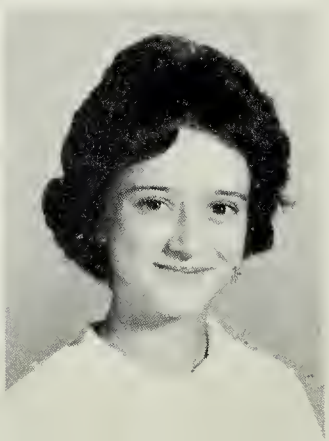

Connie Mears

JUNIORS

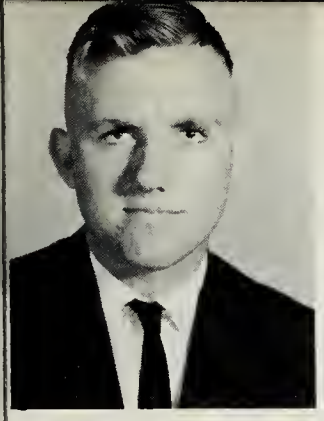

Hilton Melson

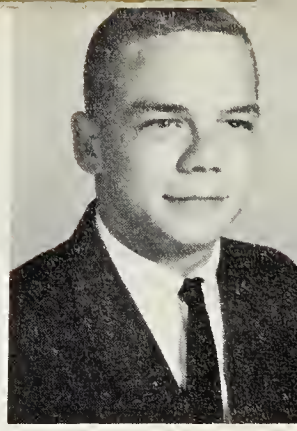

Jimmy Phillips

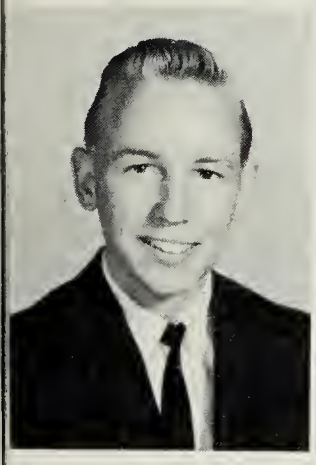

Jimmy Milliner

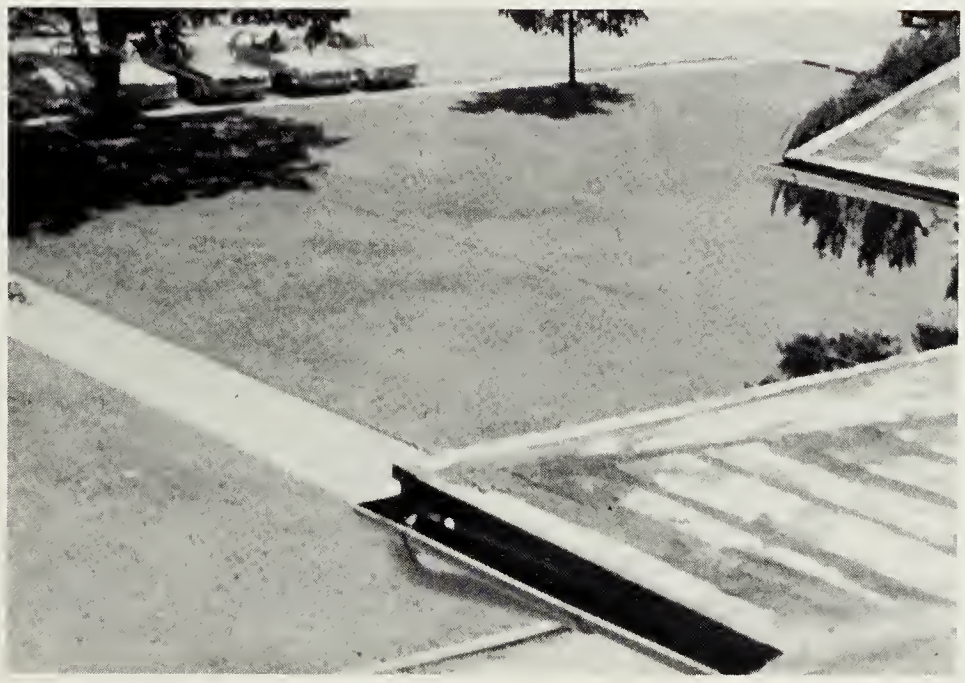

Hey! Who took the ladder?

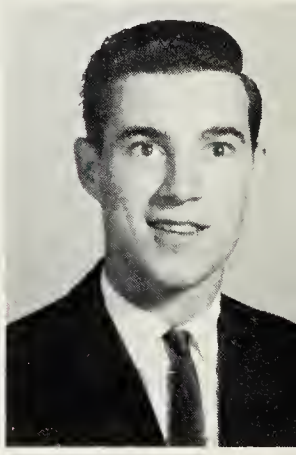

Barry Rew

Jo Ann Milliner

Bull Session

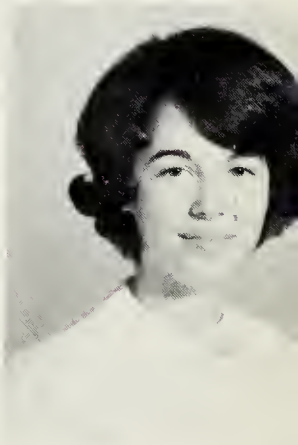

Martha Russell

Darlene Nock

Gregory Russell

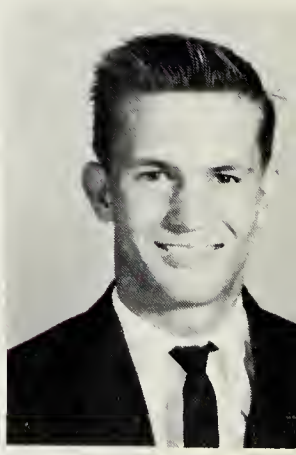

Rickie Savage

Joyce Parker

Gloria Schaper

JUNIORS

Cora Sue Scott

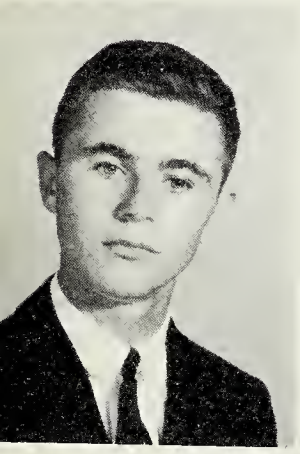

Alfred Shrieves

Meg Steele

Joan Twyford

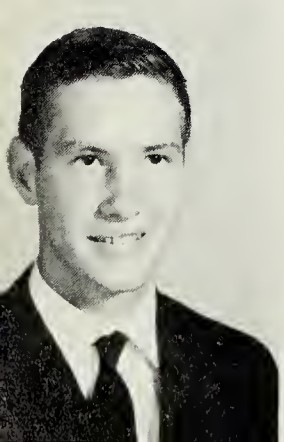

Steve VanKesteren

The day after the night before.

These are the times that try men's souls.

You wouldn't dare take my picture!

Sharon Weaver

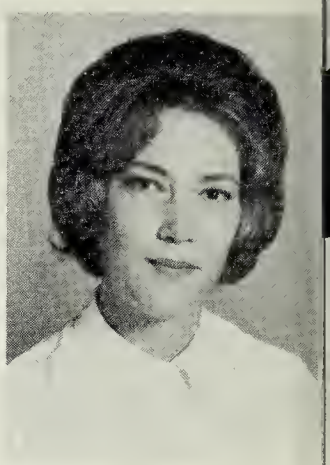

Kay Wescott

Bonnie Williams

Kathy Williams

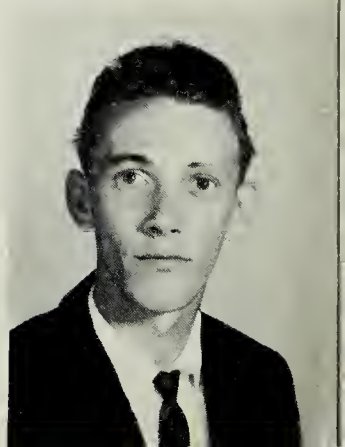

Larry Williams

SOPHOMORE CLASS OFFICERS

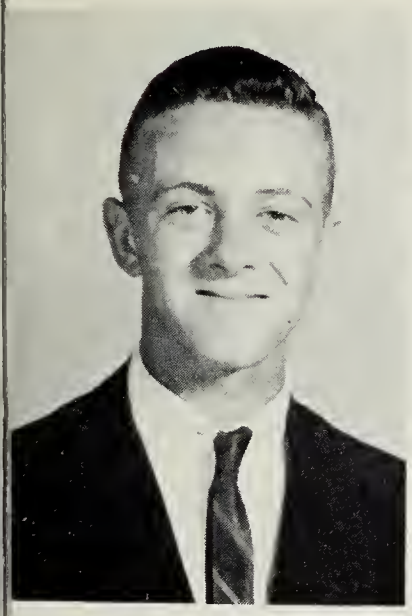

TREASURER
Donnie Ward

PRESIDENT - Eve Russell

SECRETARY
Roberta Hampton

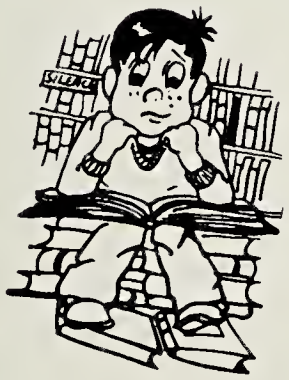

V-PRESIDENT
Lila Jacob

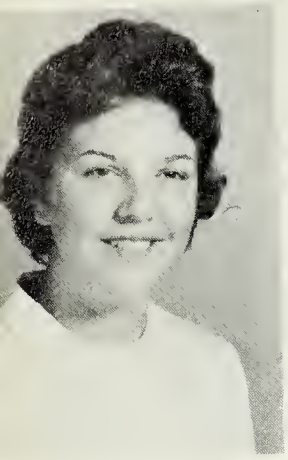

Nancy Adkins

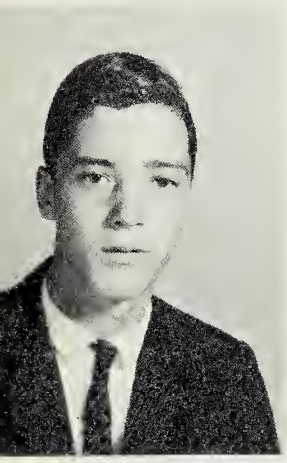

Bobby Ayres

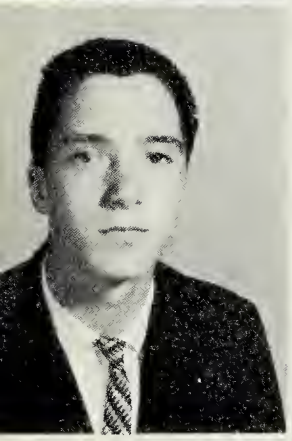

Brooks Ayres

Linda Bagwell

SILLY

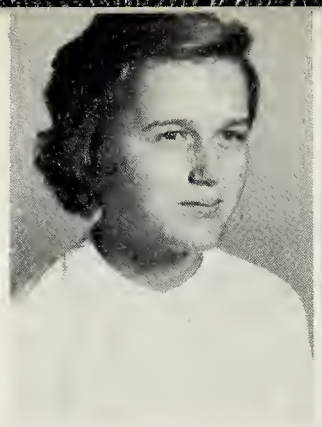

Ann Brooks Ballard

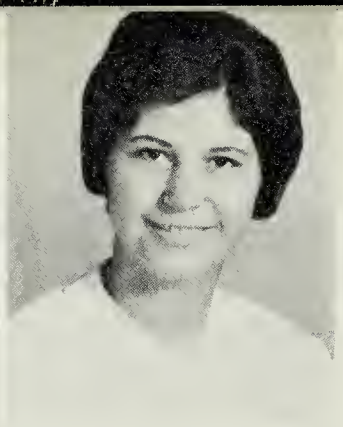

Jo Ann Chambers

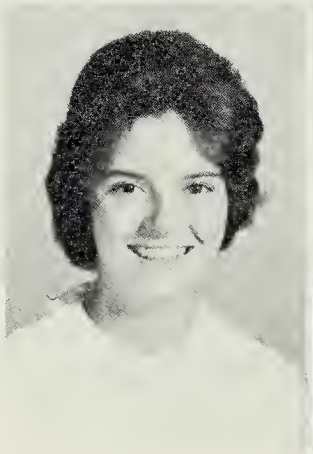

Margaret Beasley

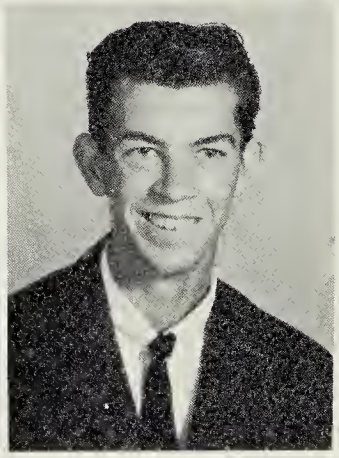

Brian Corbin

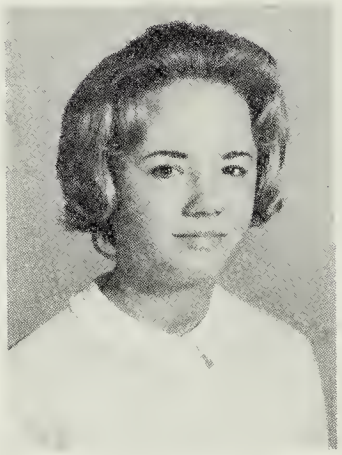

Ann Belote

Pat Belote
Becky Campbell

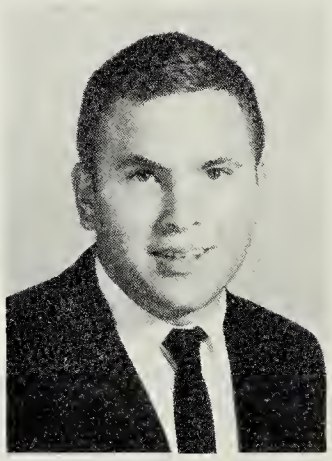

Mitchell Crockett
Kirby Custis

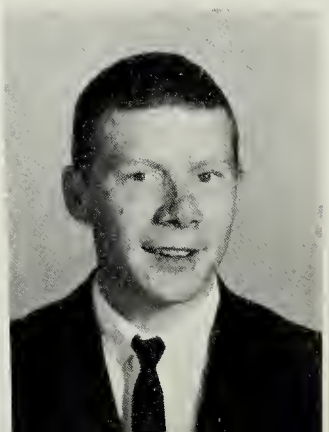

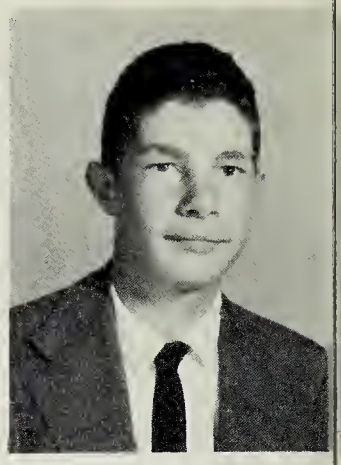

Kevin Daley

Linda Davis

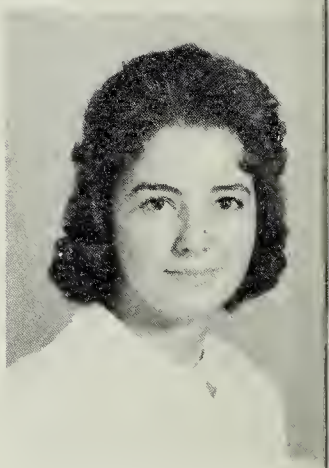

Marilyn Davis

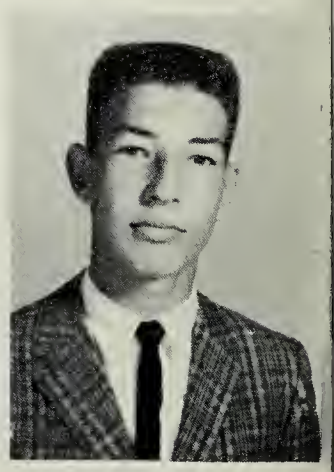

E. T. Dize

SOPHOMORES

Joan Edwards

Jeannie Hart

Edward Killmon

Barbara Melson

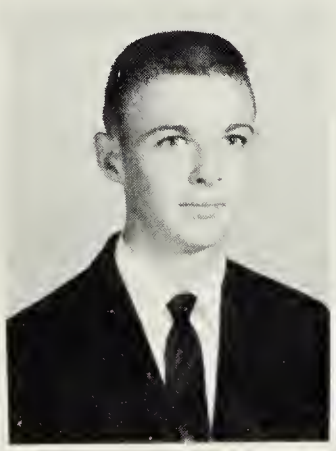

Ellsworth Hopkins, Jr.

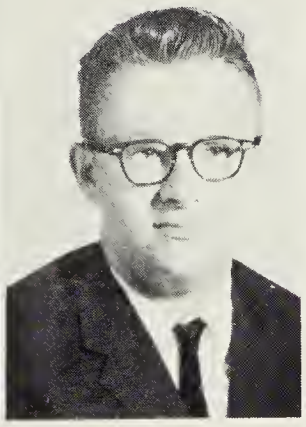

Phillip Lewis

Donald Fitchett

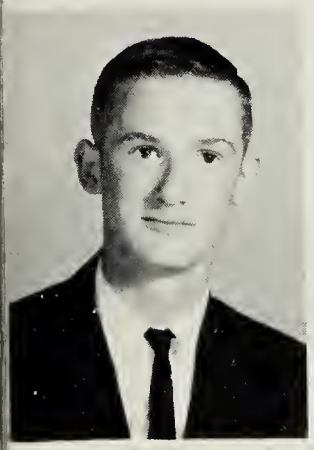

Frederick Michell

Carolyn Horsley

Bonnie Godwin

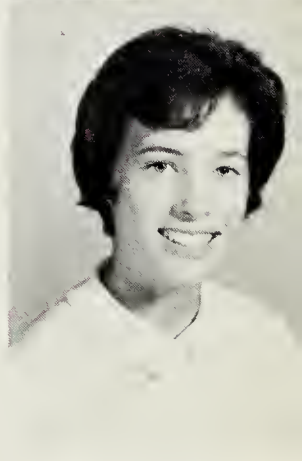

Sammy Miles

Johnnie Johnson

Linda Lilliston

Donnie Killmon

Walter Marks

Linda Guy

Carol Moore

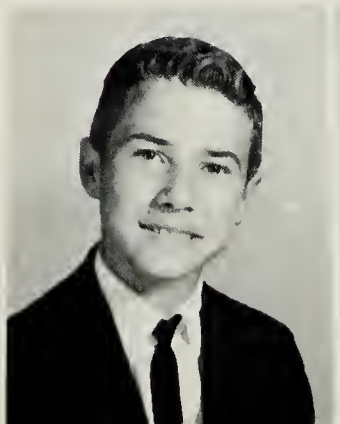

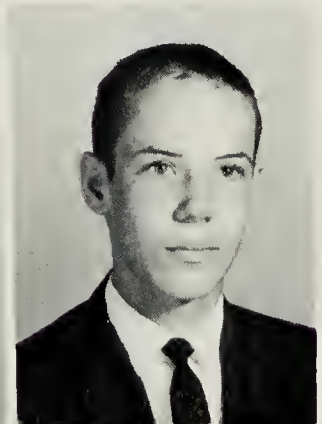

SOPHOMORES

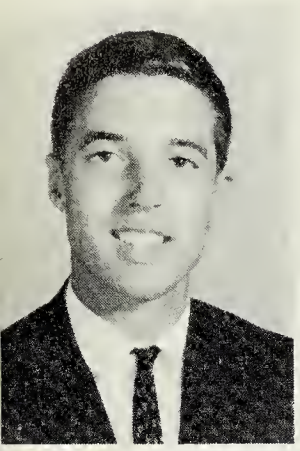

Mike Murphy

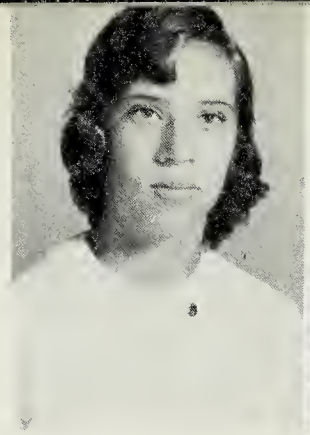

Sharon Parks

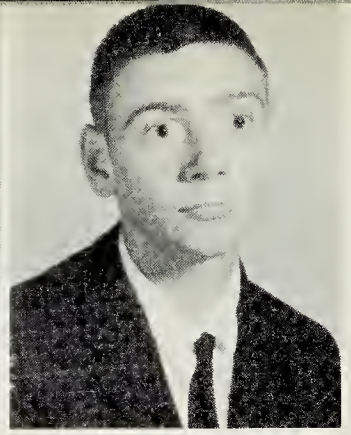

Tommy Shrieves

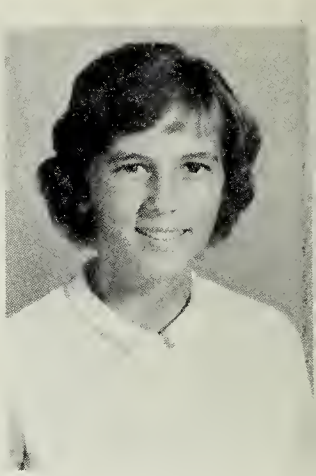

Betsy Watson

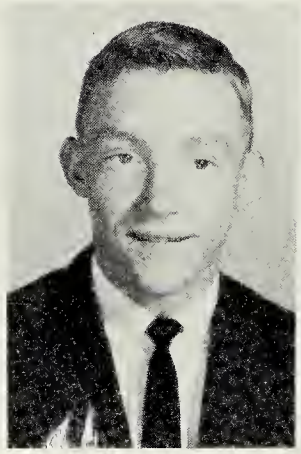

Ned Perry

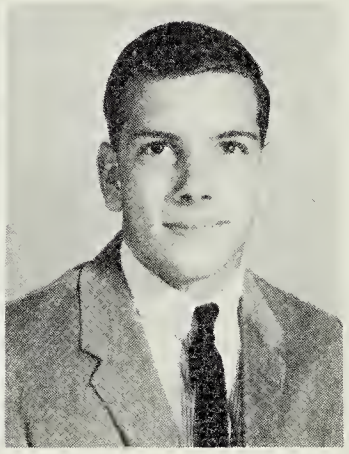

Douglas Twyford

Terry Nicholls

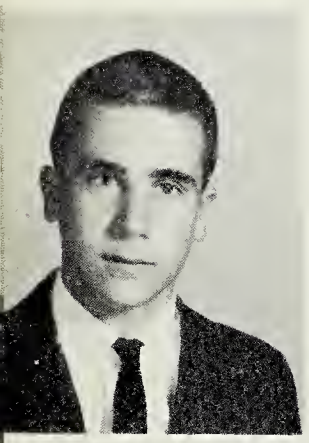

Joyce Williams

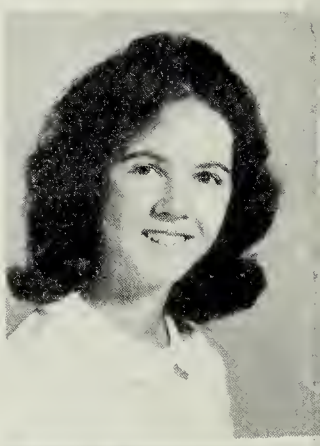

SILLY

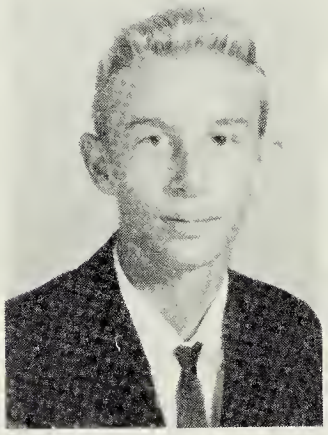

John Richardson

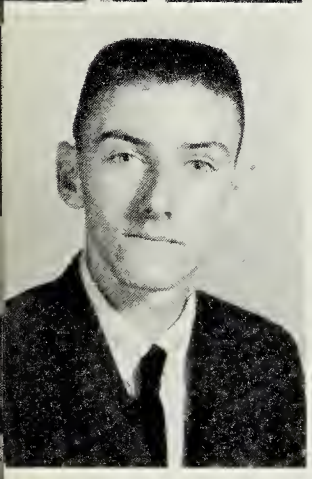

John Ed Nock

Judy Williams

Rebecca Robbins

Linda Shreeves

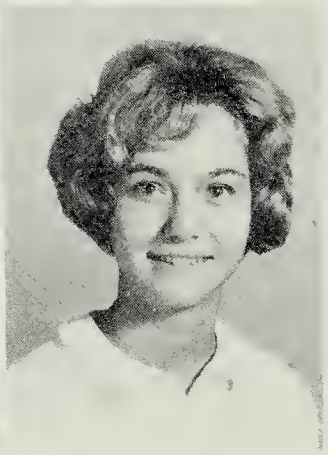

Judy Van Kleef

Jackie Watkinson

Diane Parks

Veronica Williams

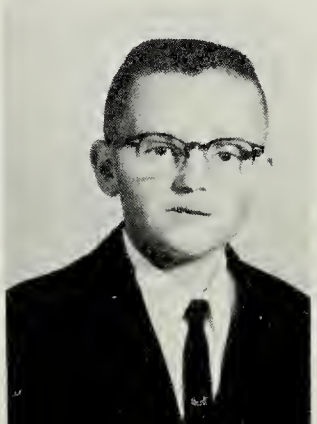

FRESHMAN CLASS OFFICERS

TREASURER
Sharon Williams

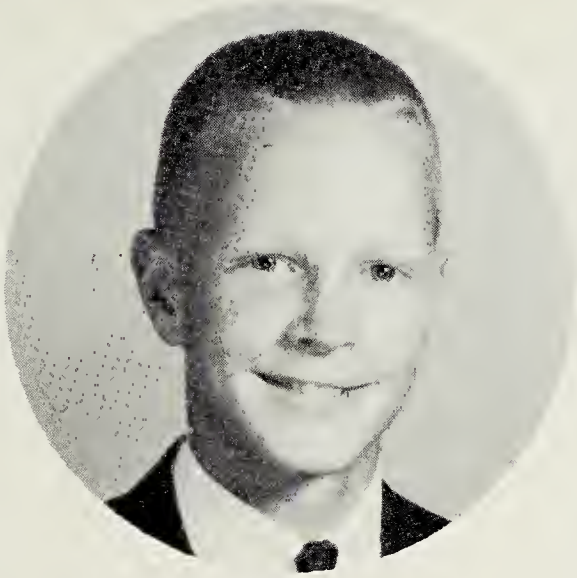

PRESIDENT - Greg Lassiter

SECRETARY
Brenda Russell

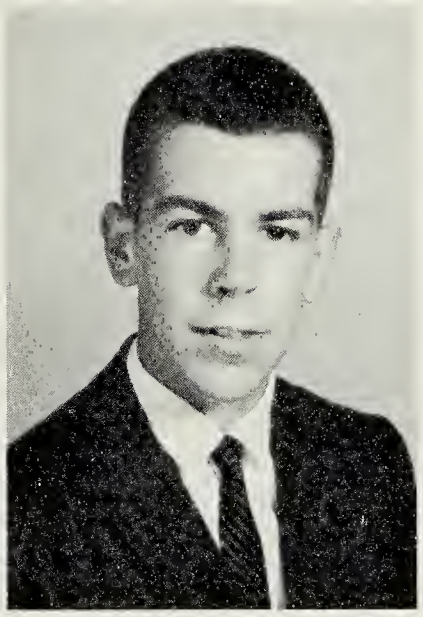

V-PRESIDENT
Jimmy Bowling

Brenda Allen

Not Pictured

Bobby Allen

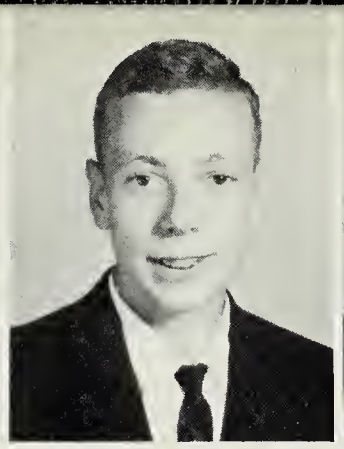

Kerry Anderson

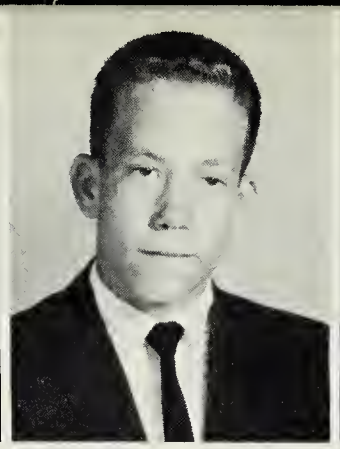

Ben Askew, Jr.

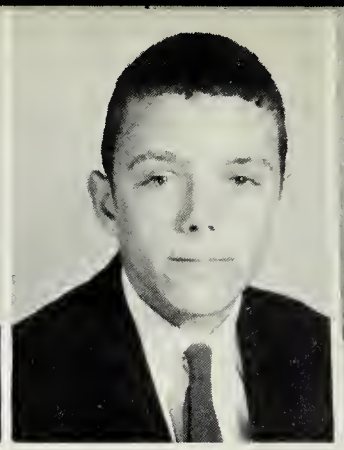

Bill Bagwell

Barbara Baldwin

FOOLISH

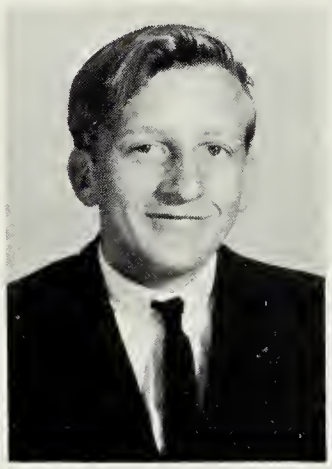

Herbert Bennett

Kendall Bradley

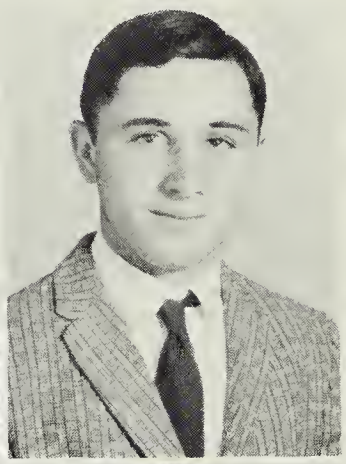

Cecil Bundick

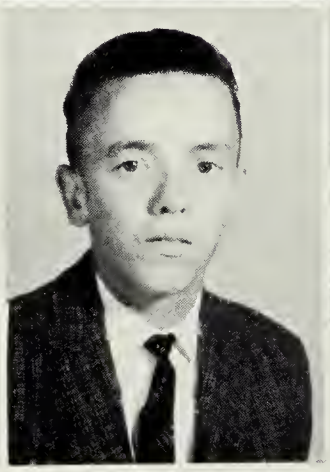

Lee Burford

Faye Cherrix

Linda Courtney

Donna Crockett

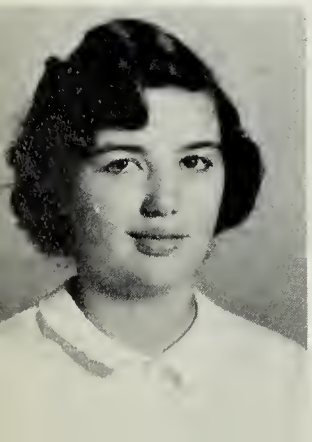

Pat Custis

Bill Custis

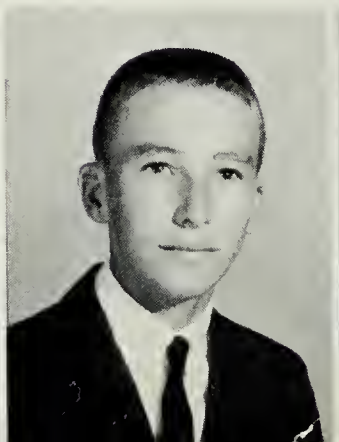

Nancy Davis

William Duer

Kaydell Edwards

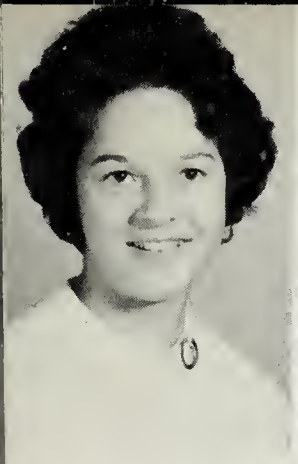

Linda Ewell

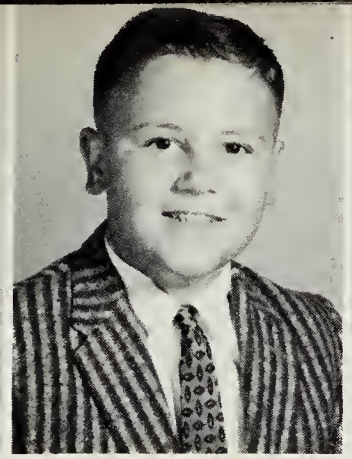

Calvin Fitchett

Cathy Fonda

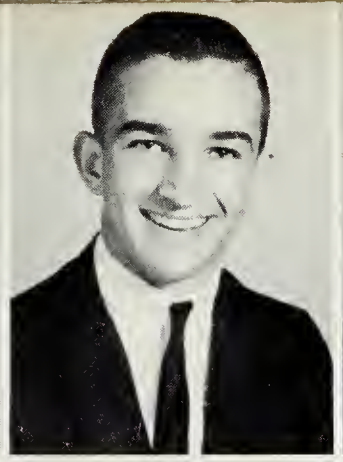

Larry Galloway

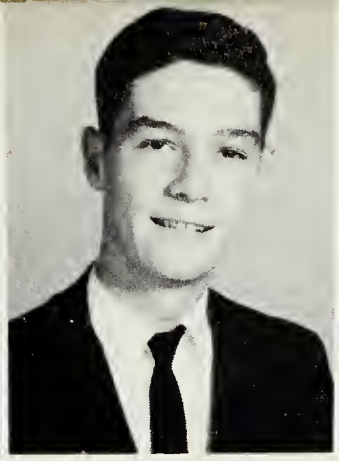

Terry Gwaltney

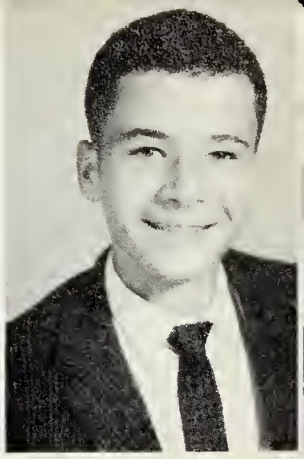

Carlton Hart

Sharon Hayden

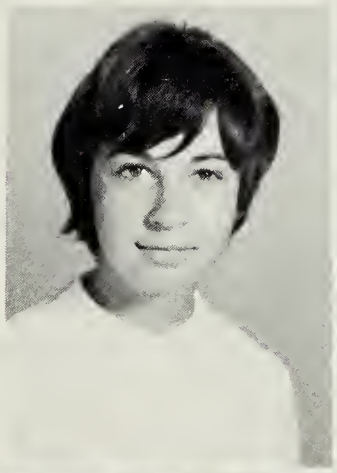

Trudy James

Bobby Justis

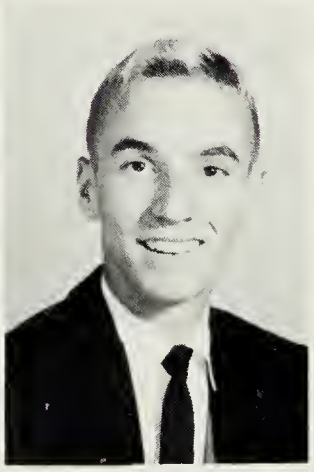

FRESHMEN

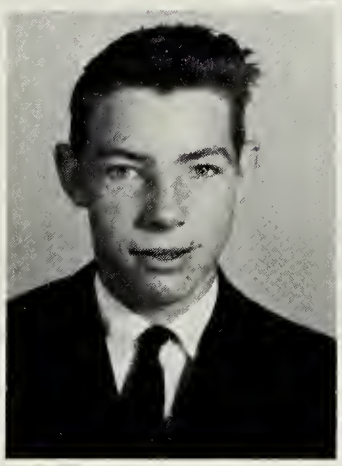

Edward Justis

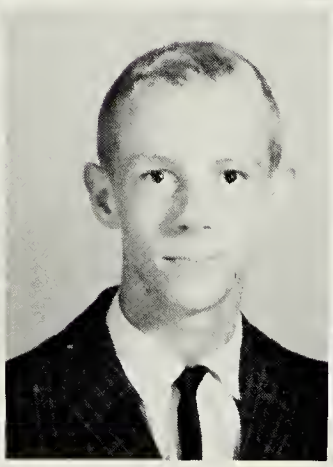

Powell Justis

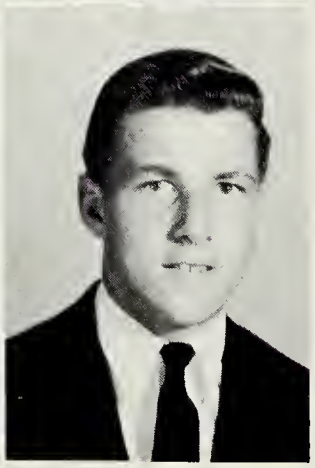

Curtis Kellam

Carol Anne Kilmon

Beverly Lee

Butch Lewis

Ruth Ellen Lewis

James Livesay, III

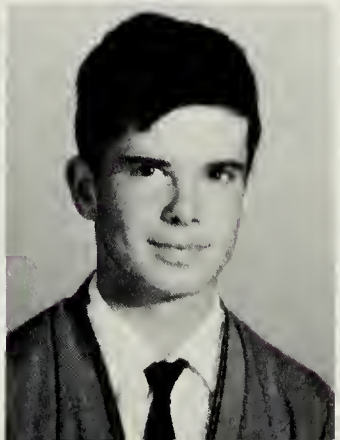

Barbara Long

Linda Long

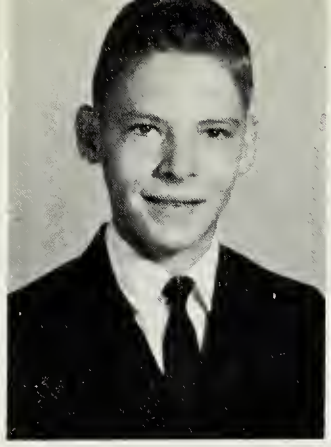

Michael Loyd

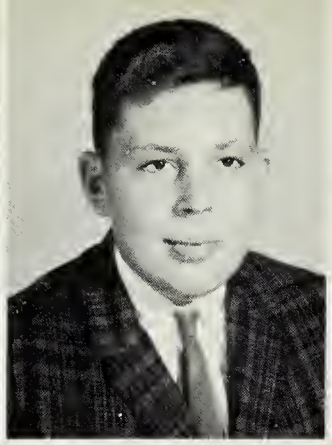

James Mackie

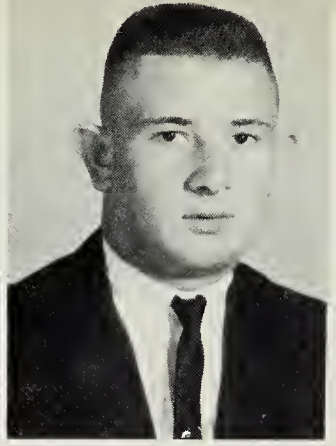

Dale Marsh

Van Marsh

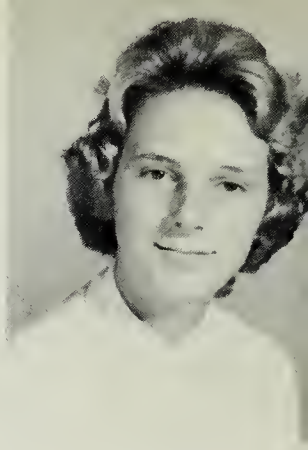

Beverly Savage

FOOLISH FRESHMEN

Jackie Schaper

Walter Scott

Wanda Smith

Linda Sturgis

Norma Jean Taylor

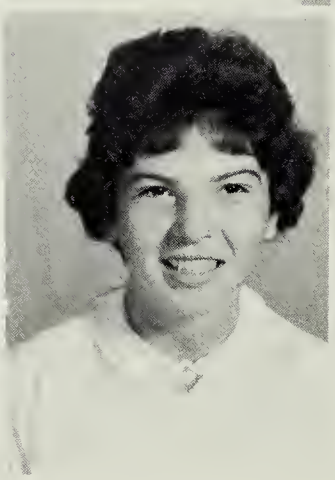

Pat Thornton

Frances Tyndall

Nancy Carol Tyndall

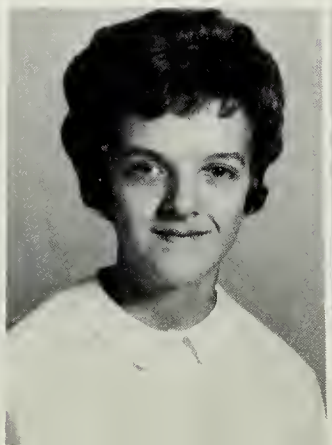

Carol Valentine

Joseph White

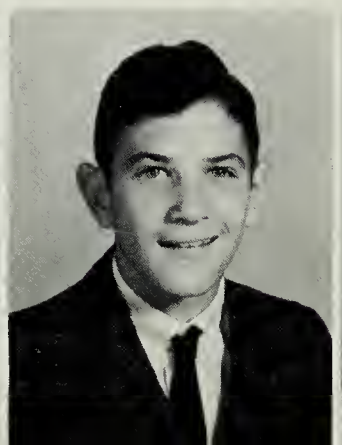

Phyllis Williams

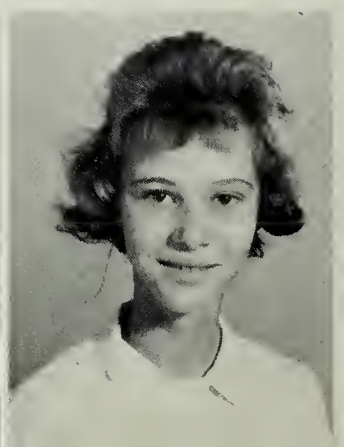

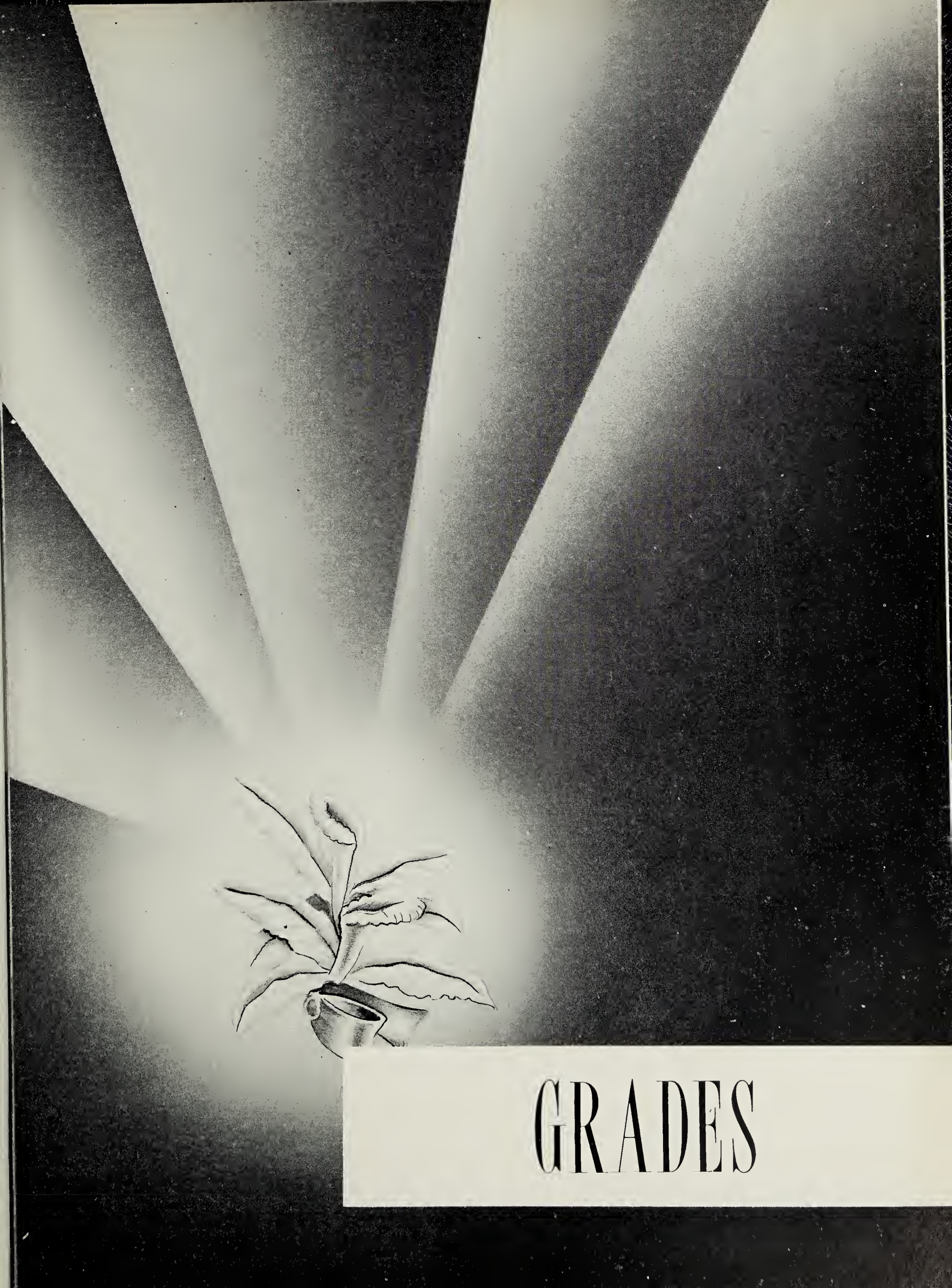
GRADES

MRS. BELOTE EIGHTH GRADE

FIRST ROW, Left to right: Al McMath, Tommy Lewis, John Justice, Burley Williams, Ned Finney, George Davis, Charles Russell, Larry Harrison, Bryon Smith, E. R. Custis. SECOND ROW: Jimmy Hart, Mike Pruitt, Tommy Killmon, G. L. Smith, Jay Fentress, Tony Lewis, Newman Scott, Fred Walker. THIRD ROW: Ann Adams, Cathy Irvin, Jane Rogers, Ann Daley, Mary Williams, Linda Carmine, Irene Drewer, Karen Harrison, Debbie Shrieves, Gail Evans, Linda Laird, Denise Ayers, Pat Williams, Gwenda Custis.

MRS. DICKENSON EIGHTH GRADE

FIRST ROW, Left to right: Mike Gibian, Tommy Northam, Charles Kelly, David Russell, James Mason, Dennis Crockett, Anthony Cutler, Lee Johnson, Homer Bennett. SECOND ROW: Mark Pruitt, Tommy Hines, Ricky Amos, Bill Chandler, Marion Smith, Edward Custis, Edward Baldwin, Floyd Redmond, James Guv, Craig Ayers. THIRD ROW: Bleecker Fritz, Betty Johnson, Janet Custis, Denise Elliott, Claudia Savage, Betty Marshall, Donna Willians, Laura Fincen, Ann Bowling, Vicki Horner, Sandra Wimbrow, Kathleen Daley.

SEVENTH GRADE Mrs. Wright

SIXTH GRADE

Mrs. Twyford

FIFTH GRADE Miss Warren

FOURTH GRADE Mrs. Pennewell

Mrs. Fosque

THIRD and FOURTH

THIRD GRADE Mrs. Martin

SECOND GRADE Mrs. Watson

FIRST and SECOND GRADE

Mrs. Derby

FIRST GRADE Miss Jacob

CAN YOU IMAGINE . . .

1. Mr. Budd with a Beatle Hair Cut?
2. Mr. Hoppes with Mrs. Kellam's voice?
3. Buck and Robby being modest?
4. JoAnn V. being the quiet type?
5. Danny being short, fat, and dark complected?
6. Robin not being boy crazy?
7. Hal not being absent-minded?
8. Preston shy, and Bill innocent?
9. Mrs. Booth letting her 4th period class out for lunch early?
10. Kay getting to school on time?
11. Margaret Ann not shooting at a basketball game?
12. Fitzgerald saying "It is my fault"?
13. Albert getting a "B" and not complaining about it?
14. Rosalie being a fat lady in a circus?
15. Chris with a "B" on his report card?
16. Kim flunking out of college?
17. Martha talking with a deep bass voice?
18. This school existing without Mrs. Byrd?
19. Rudy as a weight-lifter?
20. Sharon Weaver "worried"?
21. The Seniors taking a class trip for a weekend?

ACTIVITIES

STUDENT COUNCIL ASSOCIATION

OFFICERS: Vice President, JoAnn VanKesteren; President, Hal Lassiter; Secretary, Kay Wescott; Treasurer, Kim Miles; Reporter, Linda Bagwell.

BETA CLUB

OFFICERS: Glenda Custis, Secretary; Hal Lassiter, President; Joy Milliner, Vice President; Faith Richardson, Treasurer.

DISTRIBUTIVE EDUCATION

OFFICERS: Judy Guy, Reporter; Connie Williams, Secretary; Carolyn Sites, Vice-President; Nadya Crosley, Treasurer; Eddie Justis, President; Veronica Justice, Chaplain

NEWSPAPER STAFF

SEATED LEFT TO RIGHT: Sharon Reade and Bobby G. Moore, Co-editors; Jean Lavelle, Business Manager. STANDING: Darlene Nock, Karen Knopf, Mary Paul Scott, Donna Briggs, Doris Mae Elliott, Bobby Cobb, Rosalie Drewer, Faith Richardson, Kathleen Williams, Connie Williams.

F.H.A.

OFFICERS: Donna Briggs, President; Kay Wescott, Vice-President; Cora Scott, Secretary; Nancy Adkins, Treasurer; Judy VanKleef, Chaplain; Jeannie Hart, Pianist; Marguerite Formyduval, Song Leader.

TRI-HI-Y

OFFICERS: Jo Ann VanKesteren, President; Karen Knopf, Vice-President; Faith Richardson, Reporter; Jean Lavelle, Treasurer; Joy Milliner, Chaplain; Darlene Nock, Secretary.

"THE BOARDING HOUSE REACH"

CHARACTERS

Wilbur Maxwell . . . . . Kim Miles
Hercules Nelson . . . . . Bobby Moore
Betty Lou Maxwell. . . . . Sharon Reade
Connie Maxwell. . . . . Robin Milliner
Bernadine Smith . . . . . Jo Ann Edwards
John Maxwell . . . . . Albert Barber
Janet Maxwell. . . . . Maxine Turlington
Aunt Mary. . . . . Faith Richardson
Limpy McGuire . . . . . Tommy Belote
Nora McGuire . . . . . Karen Knopf
Herman "Ninety-Volt" Jones . . . . . Billy Valentine
Roughhouse Ruby . . . . . Jo Ann VanKesteren
Mr. Potter . . . . . Preston Mears
Lucy Burns. . . . . Carol Ann Twyford
Mrs. Mott . . . . . Rosalie Drewer
Connolly. . . . . George Parker

YOU'LL DIE

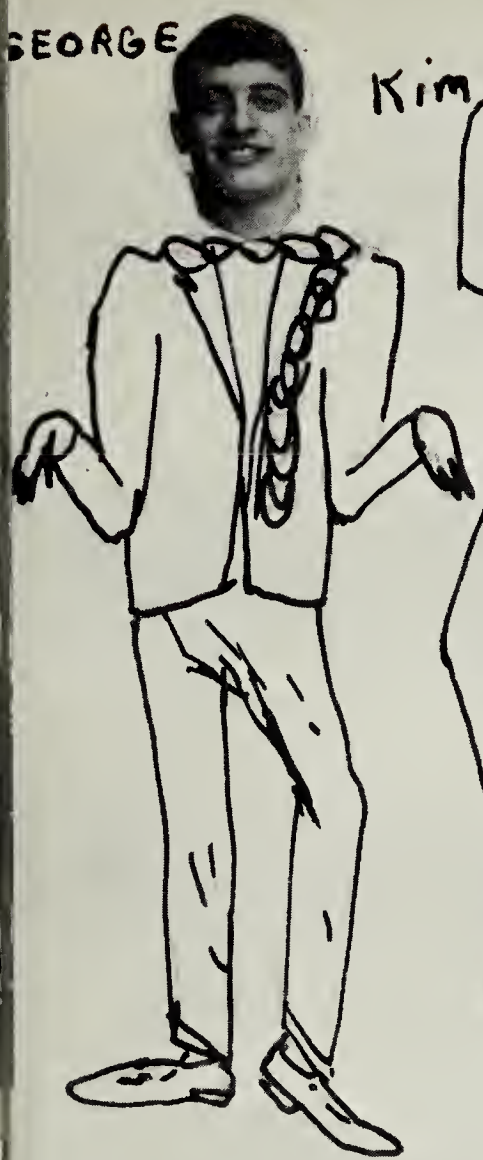
GEORGE

Kim
JO ANN

JO ANN

Bobby

JACK

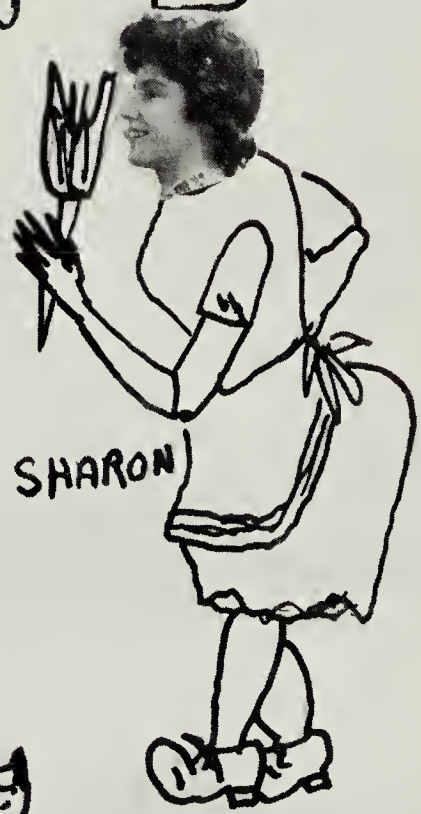
SHARON

KAREN

DANNY
NEB

ROBIN

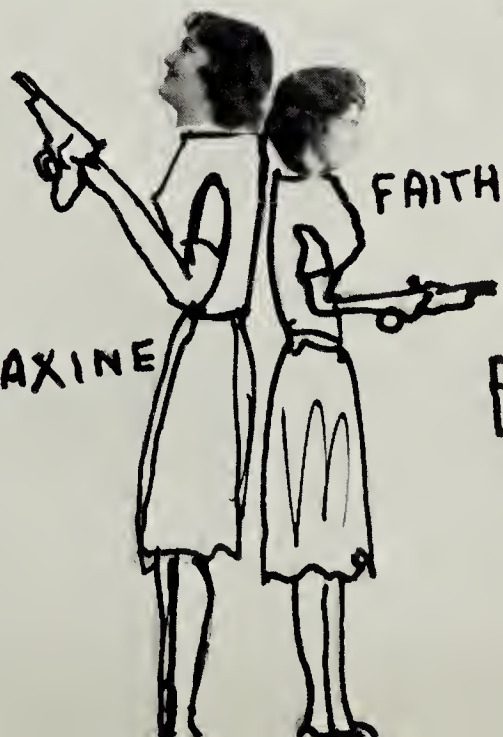
FAITH
MAXINE

ALBERT

ATHLETIC BALL

O.H.S. ATHLETES WERE AWARDED TROPHIES FOR FIVE CHAMPIONSHIPS IN ONE YEAR

King Gary and Queen Jo Ann

SWINGIN' IN THE SPRING

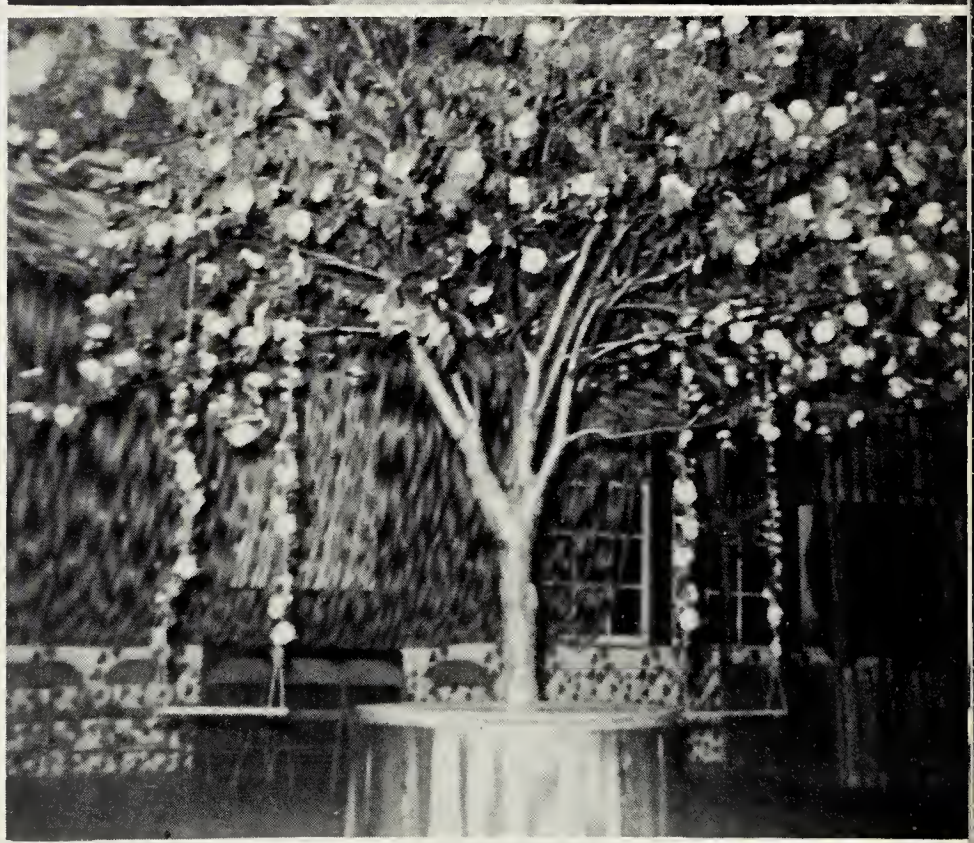

THINGS TO REMEMBER

"It's Time To Win"

Ye Ole "Sugar Shack"

ATHLETICS

FOOTBALL TEAM

FRONT ROW: Tommy Belote, Robby Custis, Tommy Williams, Gregg Russell, Donnie Ward, Hal Lassiter, Jack Phillips, Kim Miles, Preston Mears, Barry Rew, Wayne Fitchett, Walter Marks, Alfred Shrieves. BACK ROW: Bill Valentine, Donnie Fitchett, George Parker, Tommy Duncan, Doug Twyford, Ricky Savage, Hilton Melson, Buck Boggs, Eddie Justis, Gary Ewell, Dale Marsh, Jack Bonniwell, Coach Serini.

ONANCOCK	OPPONENT		ONANCOCK	OPPONENT	
39	Atlantic	6	40	Cape Charles	7
12	Northampton	26	74	Chincoteague	7
46	Chincoteague	0	31	Atlantic	13
67	Parksley	0	44	Parksley	0
13	Central	14	41	Central	6

ONANCOCK TOTAL 407 OPPONENT TOTAL 79

CO-CAPT.__HAL AND JACK SENIORS

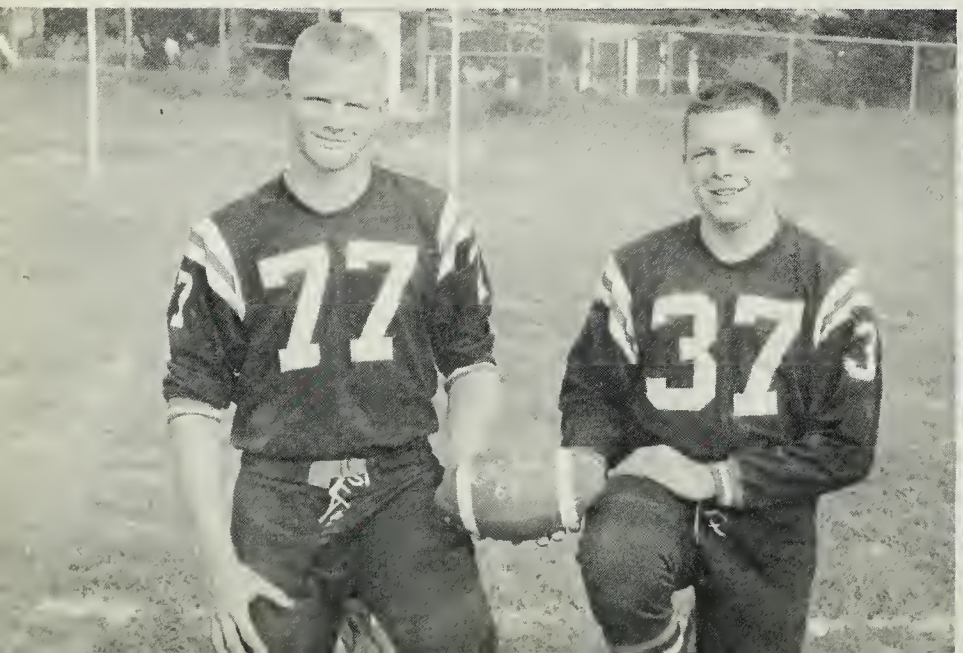

96
37
55

47
12
37

37
36
12

77
6
7

78
77
6

BASKETBALL BOYS

FRONT ROW: Bill Custis, Chris Bosworth, Danny Payne, Kim Miles, Hal Lassiter, Tommy Williams, Gregg Lassiter.
BACK ROW: John Richardson, Tommy Duncan, Buck Boggs, Ricky Savage, Eddie Justis, John Eddie Nock, Mike Key, Bobby Ayres, Manager. Trent Sereni, Coach.

ONANCOCK	OPPONENT
44	Cen 35
50	Chinco. . . 25
63	Park 25
39	Atl 28
54	Carolton. . 19
48	Marion. . . 49
43	Cape Ch. . 63
37	Chinco. . . 23
36	Cen 30
65	Carolton. . 39
59	Park 12

Capt. - Kim Miles

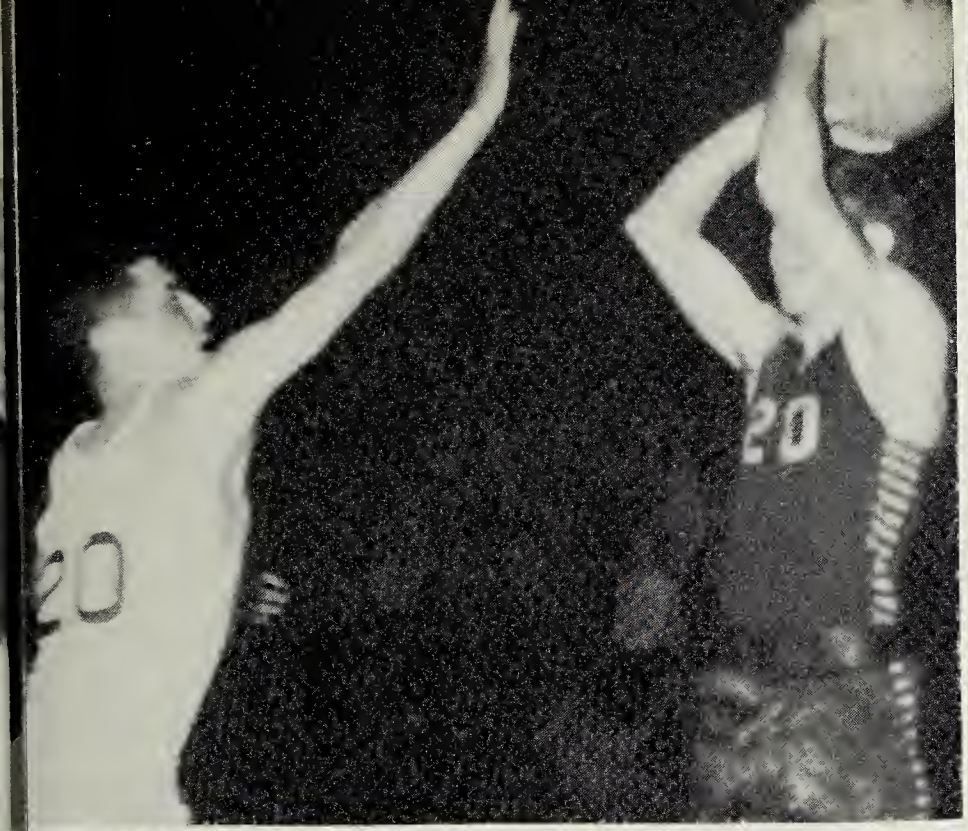
20
20

23

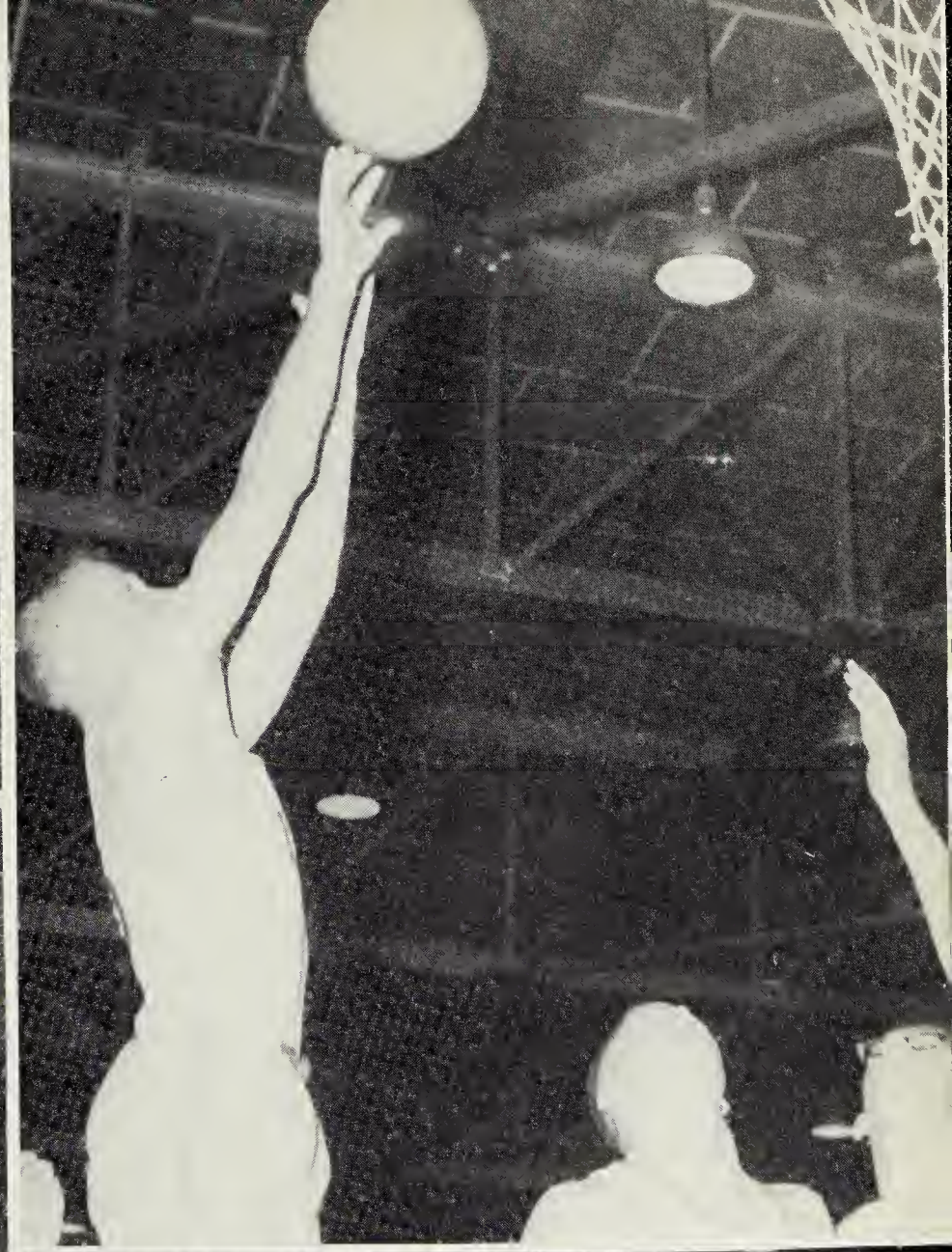

CHEER LEADERS

SENIOR

CHEERLEADERS

BASKETBALL GIRLS

FRONT ROW: Doris Elliott, Nancy Lotlin, Sharon Weaver, Gwenda Kellam, Joan VanKesteren, Maxine Turlington, Margaret Ann Watkinson, Joan Twyford, Sammy Miles, Robin Milliner. BACK ROW: Mr. Derby, Coach, Donna Briggs, Ruthellen Lewis, Kaydell Edwards, Meg Steele, Jeannie Hart, Judy VanKleef, Nancy Adkins, Cora Scott, Dianne Lilliston.

Co-Capt.
JoAnn VanKesteren

ONANCOCK	OPPONENT
18	Atl 33
33	Cen 36
30	Chinco 24
20	Atl 26
28	Marion 27
52	Cape Ch. . . 21
37	Chinco 15
31	Park. 32

Co-Capt.
Maxine Turlington

FRONT ROW: Jack Phillips, Jimmy Justis, Ned Perry, Kim Miles, Gary Ewell; SECOND ROW: Tommy Belote, Wayne Green, E. T. Dize, Tommy Duncan, Danny Payne, Hal Lassiter.

BASEBALL TEAM

COACH—MR. DERBY

COACH—MR. HALL

FRONT ROW: Bonnie Godwin, Gloria Johnson, Glenda Custis, Linda Justis, Nancy Loflin, Sammy Miles, Sharon Reade, Faith Richardson; SECOND ROW: Mr. Hall, Coach; Linda Lilliston, Sue Bundick, Pauline Lilliston, Daisy Williams, Dianne Lilliston, Mary Taylor, Ann B. Ballard, Donna Briggs, Nancy Adkins, Cora Sue Scott, Kitty James.

SOFTBALL TEAM

TRACK TEAM

FRONT ROW: Mitchell Crockett, Jimmy Phillips, Bill Daley, Barry Rew, Kim Miles; BACK ROW: Hal Lassiter, Tommy Williams, Ricky Savage, Clifton Dize, Larry Williams, Robby Custis.

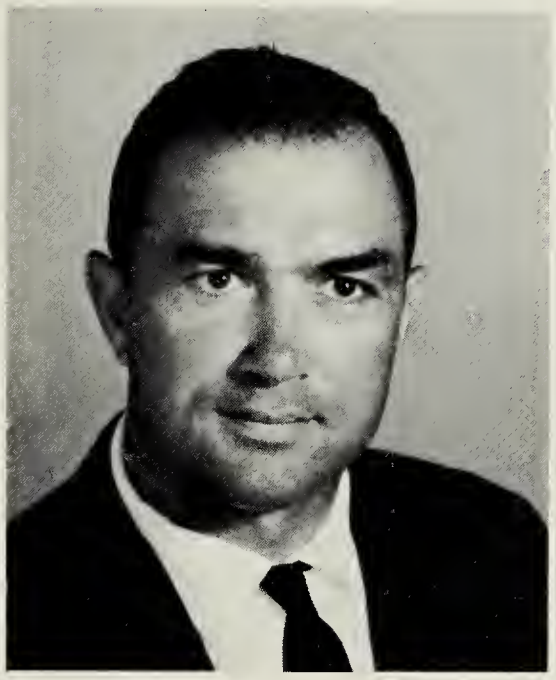

Track and Golf Coach, Mr. Serini

GOLF TEAM

John Hurlbut, Johnny Johnson, Mike Murphy, Hal Lassiter, Wayne Green

JUNIOR VARSITY FOOTBALL TEAM

FRONT ROW: Ned Finney, Tommy Northam, Joe White, George Davis, Rickey Amos, Larry Galloway, Ken Bradley, William Duer, Craig Ayres, Charles Kelly, Bill Chandler, Tommy Lewis. BACK ROW: Powell Justis, Mike Gibian, Cecil Bundick, Mike Pruitt, Jimmy Harte, Bobby Justis, Mac Mackie, Rev. Goldthorpe (Coach), Curtis Kellam, Jimmy Bowling, Bill Bagwell, Ben Askew, Greg Lassiter, Jay Fentress, Terry Gwaltney.

JUNIOR VARSITY CHEERLEADERS

FRONT ROW: Betty Marshall, Janet Custis. SECOND ROW: Ann Bowling, Karen Harrison, Vicki Horner, Mary Murphy, Bleeker Fritz. THIRD ROW: Cindy Serini, Denise Elliott, Dianne Justis, Laura Fincen, Cathy Irvin.

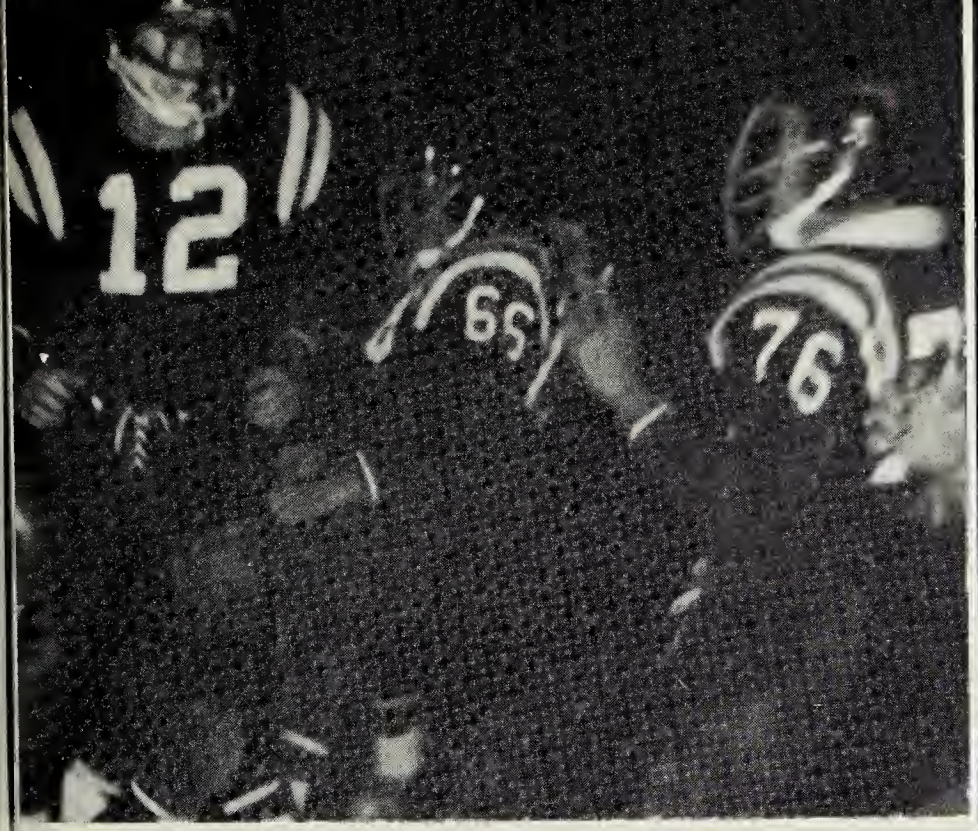
12
69
76

67
89
96

4

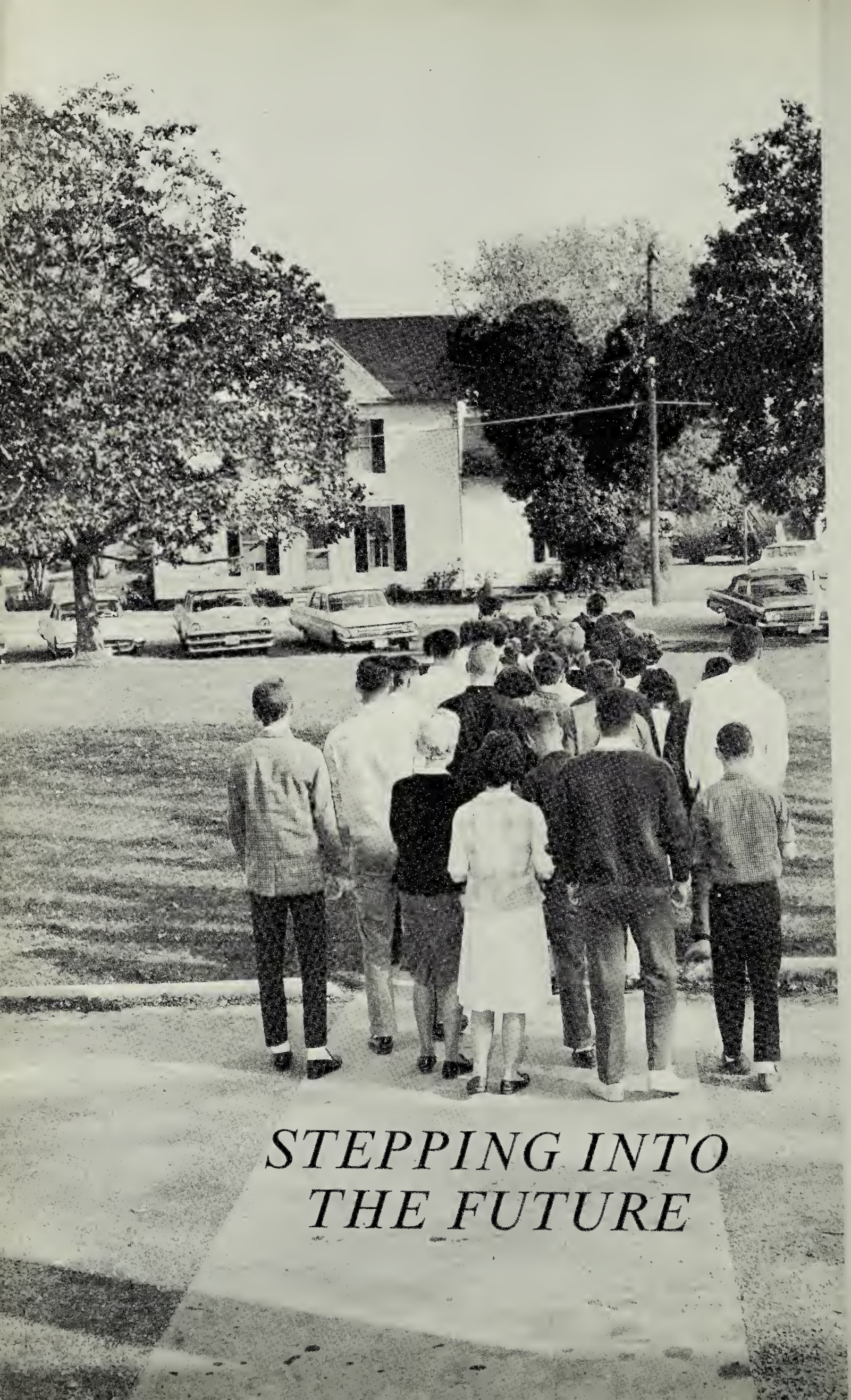

STEPPING INTO THE FUTURE

ADVERTISING

Buy With Confidence Where You See The Above Symbol Displayed

Salisbury places of business showing the above symbol have pledged themselves to high ethical standards. They have pledged to honor your patronage with full understanding of your needs. and assure you fairness and value in all your business with them. You can buy with confidence where you see the above symbol displayed in Salisbury. your happy Shopping City.

CONGRATULATIONS
AND
BEST WISHES
TO THE

CLASS OF '64

EASTERN SHORE CITIZENS BANK

ONANCOCK ACCOMAC KELLER PAINTER

Member Federal Deposit Insurance Corporation

KELLAM DISTRIBUTING CO., INC.

Petroleum - Distributors - Automotive

TEXACO PRODUCTS

Belle Haven - Onley, Virginia

Need Propane

Use KELGAS

J. M. Watson Co., Inc.

"The House of Quality"

Established in 1914

For . . .
Early American
Antique Reproductions
Karastan Rugs
James Lees Carpet

Kelvinator Appliances

Sunset 7-2636

Onancock, Virginia

Congratulations

to the

Graduating Class of 1964

ONANCOCK HIGH SCHOOL PARENT TEACHER ASSOCIATION

Compliments of

WILLIAMS FUNERAL HOME

Carlisle, Evelyn, and Johnny

Onancock, Virginia

Onancock, Virginia

NATIONWIDE INSURANCE

Life, Health, Auto, Fire

Fletcher Ewell, Jr.

Greenbush, Virginia

SU 7-1189

W.A. Barber

Accomac, Virginia

SU 7-2174

Compliments of

WHISPERING PINES

Route 13

Tasley, Virginia

Compliments of

C. F. DALEY NURSERY

Tasley, Virginia

Compliments of

LEWIS BROTHERS

Accomac, Virginia

SU 7-2450

FOR THE BEST IN CAMPUS COVERAGE

READ BOTH

The Virginian-Pilot and the Ledger-Star

HOLSUM BREAD

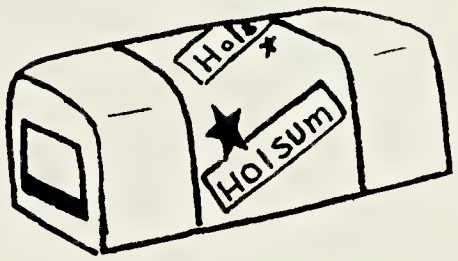

Daybreak Fresh

Tasley, Virginia

THE EASTERN SHORE NEWS

Onancock, Virginia

Published Weekly by Photo-Offset

Interested daily in the young people of the shore

Enjoy the Best

Buy

SWEETHEART

Batter Whipped Bread

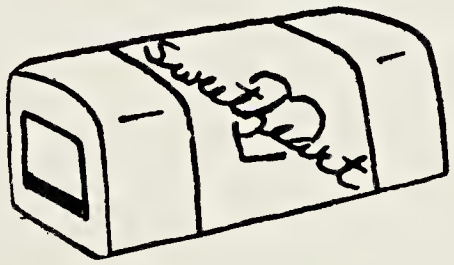

Compliments of

FARMERS & MERCHANTS BANK

Onley, Virginia

Compliments of

A FRIEND

Compliments of

R. E. GIBIAN

Plumbing and Heating

Be Wise -

Start Now -

Save for:

College

Home

Family

Car

Vacations

Open a Savings Account
NOW!

**EASTERN SHORE & POCOMOKE
SOUND OYSTER CO.**

Specializing in Delux Crabmeat and Oysters

Proprietors: T. E. and S. E. Johnson

Onancock, Virginia

DELMARVA FEED COMPANY

Sanitation Products
Poultry Equipment
Farm Supplies

Phone MO5-5468
Parksley, Virginia

MADELYN'S DRESS SHOP

Parksley, Virginia

latest fashions

WATTS BROTHERS, INC.

Fine Apparel for Gentlemen

Parksley
Virginia

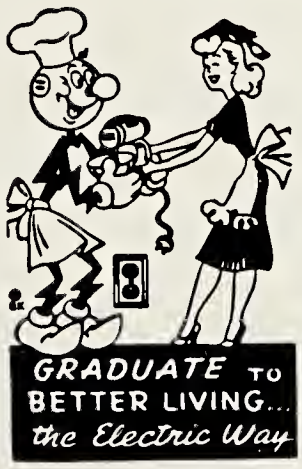

ACCOMACK-NORTHAMPTON ELECTRIC CO-OPERATIVE

Dial MO5-5116
Parksley,
Virginia

BYRD PACKING COMPANY

Carlton Byrd

Parksley, Virginia

JOHNSON'S WELDING SERV.

All Types of Welding

All Work Guaranteed

Phone: MOrris 5-5701

Compliments of

LASSITER LUMBER COMPANY

Greenbush, Virginia

Compliments of

TRUMAN T. LEWIS

General Merchandise

Greenbush, Virginia

GUY BROTHERS

International Harvester

GMC TRUCKS

Parts and Service
Farm Equipment

Tasley, Virginia

Stiles Pontiac

Sales-Service
Pontiac-Tempest-Vauxhall

SU7-1021
Tasley, Virginia

Compliments of

COPES ICE CO.

Tasley, Virginia

Telephone: SUnset 7-1000
Onancock, Virginia

FARMERS EXCHANGE INCORPORATED

Onley, Virginia

Compliments of

J. A. & V. W. PHILLIPS

Melfa, Virginia

Compliments of

BOGGS CONCRETE WORKS, INC.

Melfa, Virginia

WHISPERING PINES

Service Station

P. L. Hopkins, Proprietor

Tasley, Virginia

CROCKETT'S ESSO

Lubrication-Oils-Auto Repairs

Electric & Acetylene Welding

Dial 787-9699
Anywhere Anytime
Melfa, Virginia

Compliments of

DORIS McLELLAN'S

"For The Lady Who Cares"

Exmore, Virginia

Compliments of

WALTER'S

American Service

Compliments of

H. W. Drummond, Agent

CITIES SERVICE OIL CO.

Tires-Batteries-Accessories

Belle Haven, Virginia

EICHELBERGER'S FURNITURE, INC.

Keller, Virginia

Dial SU7-3567

ACCOMAC CANDY COMPANY

W. E. Mears, Proprietor
Wholesale Confectioners
and
Jobbers

Parksley, Virginia

Onancock Blue Devils
Prefer and win
with Sporting Equipment
from

PEP PHILLIPS

Parksley, Virginia
Salisbury, Maryland

Compliments of

PARKSLEY 5-10 STORE

Every Day is Bargain Day
at your

BEN FRANKLIN STORE

Parksley, Virginia

John R. Ewell's

NEW FRONTIER RESTAURANT

Fishing Tackle

Parksley, Virginia

Compliments of

ONLEY INSECT CONTROL
EDWARD L. McMATH

Onley, Virginia

Compliments of

DAVIS OIL COMPANY

Onancock, Virginia

Meet me at

WISE'S DRUG STORE

Prescriptions

Soda Fountain Cosmetics

Onancock, Virginia

C. D. MARSH, JEWELER

Keepsake Diamonds

Market Street
Onancock, Virginia

Drugs---Sundries

Lunch---Cosmetics

HARRY TAYLOR

Thank You

Onancock, Virginia

EDWARDS FURNITURE CO.

Complete Home Furnishings

Telephone SUnset 7-3162

Onancock, Virginia

Compliments of

FIRST NATIONAL BANK

Onancock, Virginia

MEMBER
FEDERAL RESERVE
SYSTEM

TIP-TOP FOOD STORE

Self-Service

Meat and Grocery

Telephone SUnset 7-2161
Onancock, Virginia

ONANCOCK BEAUTY SALON

Air-conditioned Driers

SUnset 7-1107

Peggy Dix, Owner

Compliments of

PASTRY SHOP

The Home of Better Baking

Onancock & Exmore
Virginia

Shop

THE PRO SHOP

at
Eastern Shore Y. & C.C.

for
All Your Golfing Needs

ONANCOCK BUILDING SUPPLY CO.

All Kinds Of Lumber
Bricks-Lime-Cement-Etc.
Onancock, Virginia

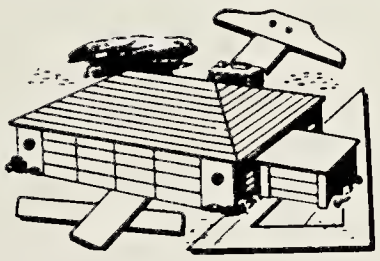

Compliments of

LLOYDS DRUG CO.

Exmore, Virginia

JOHNSON CHEVROLET SALES

Direct Dealers In
Cars and Trucks
Oldsmobile
Onancock, Virginia

CHEVROLET

Telephone: B.H. 2-6064

H. M. JAMES & CO.

Nassawadox, Virginia

Yard Goods & Ready To Wear

THE A. GREENBURG CO.

Onancock, Virginia

"The Store of Better Values"
and

The Leading Apparel Store

on

Virginia's Eastern Shore

Congratulations

to the Graduating Class

COCA-COLA BOTTLING COMPANY

Drink Coca-Cola

Exmore, Virginia

Coca-Cola
"Coke"

Compliments of

TOWN AND COUNTRY FASHIONS

Onancock, Virginia

Compliments of

SATURDAY CLUB

N. L. F. A. A.

Join us

Best Wishes

for

Future Success

L. B. JUSTICE

Compliments of

T & W BLOCK CO.

Onley, Virginia

ASGROW SEED COMPANY

P. O. Box 664
Exmore, Virginia

Telephone GI2-5451

Joseph A. Duer-Branch Manager

Compliments of

SEABOARD SUPPLY COMPANY INCORPORATED

Onley, Virginia

Compliments of

FLORIST

MRS. JOHN BAILEY, INC.

Onley, Virginia

Phone 787-1191

Peebles

MOST FOR YOUR MONEY

Exmore Cape Charles

VILLAGE SHOP ANTIQUES
Accomac, Virginia
Revell Melson, Prop.

Compliments of
JOHN FENTON JONES
Realtor
Phone SU7-1371
Accomac, Virginia

PENINSULA ENTERPRISE
Advertising-Job Printing
Since 1881
Accomac, Virginia

Compliments of
A FRIEND

Compliments of
BROWNE'S T.V. SERVICE
Hal Browne
Accomac, Virginia

Compliments of
U. S. SNYDER AUTO PARTS
Phone 787-3155
Accomac, Virginia

Hair Styling
Shaping
Permanent Waves
Lois Payne, Owner & Operator
Onancock - Onley Road

TOWN AND COUNTRY BEAUTY SALON

MRS. EMMA MILLINER
Hardware-Groceries
Accomac, Virginia

POWELLS SERVICE STATION
E. J. Powell, Manager
Atlantic Gas and Oil
Accomac, Virginia

Compliments of
MATTHEWS CLEANERS
Tasley, Virginia

Compliments of
PERSONALITY BEAUTY SHOPPE
SU7-3321
Onancock, Virginia

CROSLEY'S GULF SERVICE
Complete Lubrication
Free Pick up and Delivery
Phone SU7-9683
Bill Crosley, Owner
Brooks Harrison

FORKS GRILL
Fountain and Curb Service
Take-Out Orders
Telephone SU7-3777
Gloria and Don Dragon
Owners
Onancock, Virginia

DIZE T.V.

Sales and Service
Phone SU 7-3819

Onancock, Virginia

Compliments of
HARRY R. GARDENER

Gardener's Grocery

Onancock, Virginia

Compliments of
COBB'S MOBILE SERVICE

Robert Cobb

Onancock, Virginia

Compliments of
S. W. BELOTE and SON

Automotive Parts

Onancock, Virginia

JOHNSON'S ATLANTIC SERVICE

Lubrication-Oils-Auto Repairs
Harold Johnson
Onancock, Virginia

Compliments of
CARMINE CLEANERS
Onancock, Virginia

Compliments of

HEARNE-BALLARD
INSURANCE AGENCY, INC.
SU 7-2140
Onancock, Virginia

CARMINE HARDWARE
Anything in Hardware
Onancock, Virginia

Compliments of

FRANCIS CUSTIS

Compliments of
FASHION DESIGNERS
Onancock, Virginia

Compliments of
CHANDLER FURNITURE STORE

Norge Appliances

Onancock, Virginia

V. A. CHANDLER & SONS, INC.
Complete Insurance Service

Market Street
Onancock, Virginia

Compliments of

WESTERN AUTO
ASSOCIATION STORE

Onancock, Virginia

HOWARD S. KILMON, COMPANY
Frigidaire Appliances
Onancock, Virginia

Compliments of

PENINSULA GAS COMPANY
29 Market Street
SU 7-3470
Onancock, Virginia

COLLINS & RUDIGER
Plumbing-Heating Contractors

Phone SU 7-1150

Onancock, Virginia

Compliments of
RAVENSWOOD FARMS

Robert H. Valentine

Accomac, Virginia

Compliments of

MURDOCK HEATING CO.

Compliments of

WESSELS NEW AND USED FURNITURE

Compliments of
R. C. EVANS & SON
Onley, Virginia

MODERN BEAUTY SHOP
Roxie Scott Evelyn Scott
Onley, Virginia

Compliments of
PHILLIPS AND MARSH
Onley, Virginia

Compliments of

ONLEY BEAUTY SALON

Compliments of
SUSIE GRINNALDS MEARS
Daugherty, Virginia

Compliments of

NICOLLS BROTHERS
BEN & WILLARD NICOLLS INC.
NICOLLS GRAIN CO. INC.

Compliments of
W. H. NICOLLS, JR.
Onley, Virginia

H. C. WATSON CORP.
Automotive Parts & Accessories
Onley, Virginia

Compliments of
W. JEFF VAUGHAN
Lee District Supervisor

Compliments of
SUBURBAN PROPANE
Onley, Virginia

Compliments of
JOE MILLINER
Locustville, Virginia

Compliments of
ONLEY DRUG STORE
Onley, Virginia

Compliments of

DAVE CORSON
Photographer

Locustville, Virginia

Compliments of
CUSTIS RECORD SHOP
Exmore, Virginia

Compliments of
FISHER'S CORNER
Parksley, Virginia

Compliments of
THE TEXTILE SHOP
Nassawadox, Virginia

Compliments of
PENINSULA FEED & MILLING CO.
Tasley, Virginia

Compliments of
HENRY'S IMPRINTING SERVICE
Nassawadox, Virginia

BARNES WELDING SERVICE
Electric-Acetylene
"When you can't get
to us, we come to you"
Phone: SU 7-3195
Tasley, Virginia

JAXON'S 5¢ TO $5 STORE
Box 351
For Outstanding Values
Parksley, Virginia

ROY L. BELOTE
Gulf Service
General Merchandise
Melfa, Virginia

Compliments of
THE FASHION SHOP
Parksley, Virginia

Compliments of
RINGLET BEAUTY SHOP
Elsie Somers
SU 7-1121
Melfa, Virginia

PARKS MOTOR CO., INC.
Parksley, Virginia

Compliments of
E. WISE HARMON
Melfa, Virginia

Compliments of
STANDARD AUTO SUPPLY
Parksley, Virginia

PEARSON'S LAUNDERAMA
Open 24 hours a day
Onley, Virginia

COLONIAL STORE
W. O. Hickman, Manager
Parksley, Virginia

Compliments of
C. P. NOTTINGHAM
Grocery

BOOSTERS

Marie Pennewell

Nookie

O. W. Obaugh

Hugh K. Richardson

Mrs. Jo Small

Walt Marks

Mrs. Albert Thornton

Nancy P. Parks

Mr. & Mrs. W. Entwistle

James E. Scott, Jr.

Mrs. Ben Byrd

Howard Ashton

Bear

A Friend

Tooter Northam

Mrs. John Q. Custis

Kenneth Parks

A Friend

Kim's Daddy

Bell Drug Co.

Milton Cutler

Marcus H. Bloodworth

Kim Miles

John W. Robertson, M. D.

Smith James

China Palace

E. Carrolle Revelle

Karen Rew

Mr. & Mrs. E. T. Matthews

L. M. Marks, Jr.

Nancy Ashby

Mr. & Mrs. Ire Badger

John E. Wise, Jr.

Weston Lee

John E. Wise

Billie Lou Barnes

A Friend

Robert Watkinson

Seaboy Lewis

Jack Miles

Mr. & Mrs. R. W. Metcalf

A Friend

Grayson Mears

The Best of the "Iddy Biddy Freshmen"

OUR GIRLS

To Mrs. Pennewell and Mrs. Senn, who have guided us through our Junior and Senior years, we give our warmest thanks. We also express our deepest gratitude for not becoming discouraged by our many mistakes and for the confidence and courage you have instilled in us to press onward.

To all the teachers who have led us through twelve years of schooling we would like to express our appreciation. Thank you for not giving up when your task appeared hopeless. Also thank you for each extra minute given, each trial overcome, and each effort on our behalf. We will always remember you with fondness.

THE END